Bobashela

NINETEEN
TWENTY
NINE

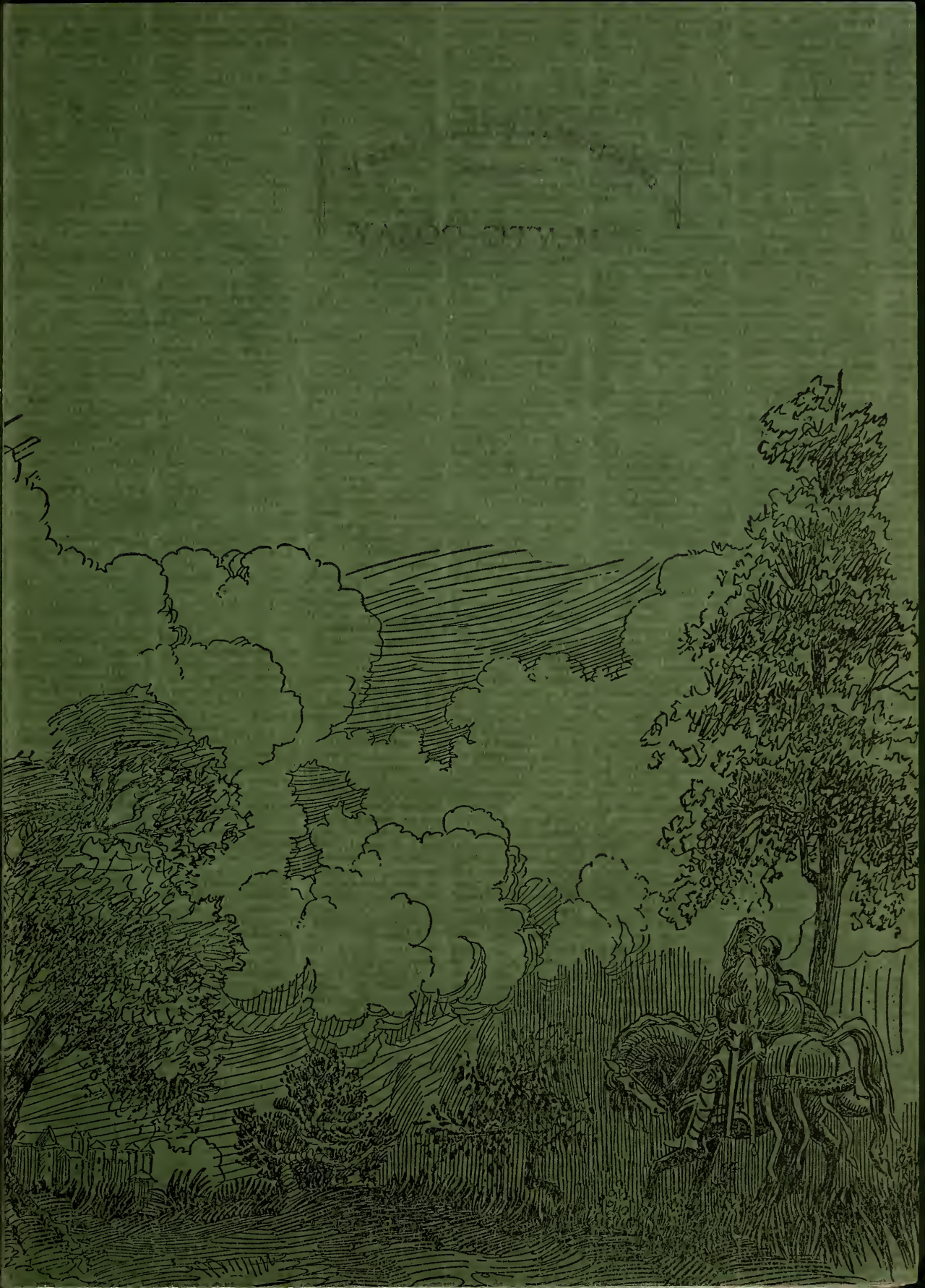

EX LIBRIS

Library Association

COPYRIGHT
1929

R. W. FOWLER
W. B. DRIBBEN

The BOBASHELA

1929

PRESENTED BY THE
SENIOR CLASS
OF
MILLSAPS COLLEGE
JACKSON, MISSISSIPPI

Volume XXIII

DEDICATION

ONE who has proved himself the highest type of scholar and gentleman; who in his unassuming manner has always done his work thoroughly and has accomplished much; whose attitude toward the students has ever been broadminded and impartial; one for whose influence and friendship we are indeed grateful—to this man.

PROF. A. G. SANDERS

with the greatest admiration and respect this volume of the
BOBASHELA is dedicated.

P R O L

FOREWORD

Within these pages we have attempted to chronicle accurately and interestingly the year of '29 at Millsaps, endeavored not only to give a mere record of events but to preserve something of the atmosphere, traditions, and inspirations of the Alma Mater. We have labored long and tediously and have given our best. But, if in future years, when our youth and laughter are of the past, a perusal of this volume should stir again the golden dust of cherished memories . . . then, it will have served its purpose well.

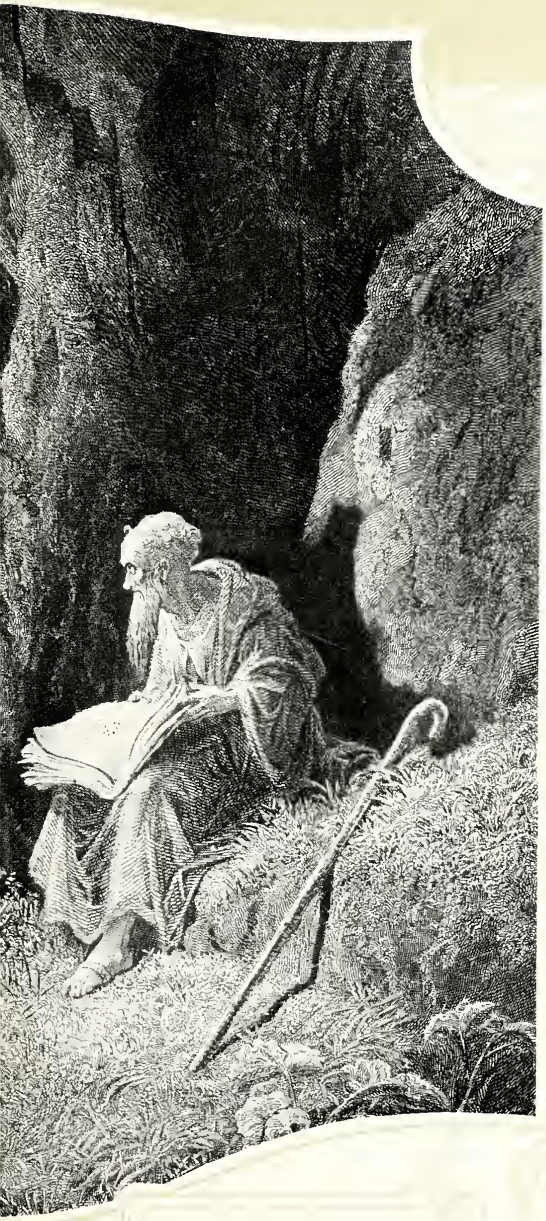

CONTENTS

Book One
THE COLLEGE

Book Two
THE CLASSES

Book Three
ORGANIZATIONS

Book Four
ATHLETICS

Book Five
FEATURES

Alma Mater

Alma Mater, dear old Millsaps,
Loyal sons are we;
Our fond hearts are thine alone
And evermore shall be.

Proud art thou in classic beauty
Of thy noble past,
With thy watchword, Honor, Duty,
Thy high fame shall last.

Every student, man and maiden,
Swell the glad refrain,
'Til the breezes, music laden,
Waft it back again.

Proud art thou in classic beauty
Of thy noble past,
With thy watchword, Honor, Duty,
Thy high fame shall last.

Book One . . . . College

SCIENCE
HISTORY

Dr. D. M. Key, A.M., Ph.D., LL.D.
President

ADMINISTRATION

Faculty

Dr. J. M. Sullivan, A.M., Ph.D.

Senior Member of the Faculty
Professor of Chemistry and Geology

A.B., Central College; A.M., Vanderbilt University; Ph.D., Vanderbilt University; Delta Tau Delta.

Professor G. L. Harrell, B.S., M.S.

Registrar of the College
Professor of Physics and Astronomy

B.S., Millsaps College; M.S. Millsaps College; Kappa Sigma.

Faculty

Professor J. Reese Lin, B.A., M.A.

Secretary of the College
Professor of Philosophy and History

A.B., Emory College; M.A., Vanderbilt University; Kappa Alpha; Alpha Phi Epsilon.

Dr. B. E. Mitchell, A.M., Ph.D.

Dean of Men
Professor of Mathematics

A.B., Scarritt-Morrisville; A.M., Vanderbilt University; Ph.D., Columbia University; Alpha Tau Omega; Omicron Delta Kappa.

Faculty

PROFESSOR M. C. WHITE, A.B., A.M.

Professor of English

A.B., Southern University; A.M., Harvard University; Kappa Alpha; Sigma Upsilon; Omicron Delta Kappa; Alpha Phi Epsilon; Alpha Psi Omega.

PROFESSOR A. G. SANDERS, A.B., A.M.

Professor of Romance Languages

A.B., Southwestern; A.B., Yale University; A.B., University of Oxford; A.M., University of Oxford; Sigma Upsilon; Alpha Phi Epsilon.

Faculty

Dr. A. P. Hamilton, A.M., Ph.D.

Professor of Ancient Languages

A.B., Southern University; A.M., University of Pennsylvania; Ph.D., University of Pennsylvania; Kappa Alpha; Omicron Delta Kappa.

Professor G. W. Huddleston, A.B., A.M., Litt.D.

Associate Professor of Ancient Languages

A.B., Hiwassee College; A.M., Hiwassee College; Litt.D., Millsaps College.

Faculty

PROFESSOR C. F. NESBITT, A.B., B.D.

Professor of Religious Education

A.B., Wofford College; B.D., Emory University.

PROFESSOR G. C. HOOKER, A.B., B.E., A.M.

Professor of Education

A.B., University of Colorado; B.E., University of Colorado; A.M., University of Colorado.

PROFESSOR R. H. MOORE, A.B., A.M.

Associate Professor of History

A.B., Millsaps College; A.M., Millsaps College; Alpha Phi Epsilon; Alpha Psi Omega; Sigma Upsilon; Omicron Delta Kappa.

Faculty

Professor B. O. Van Hook, A.B., M.A.

Associate Professor of Mathematics

A.B., Millsaps College; M.A., Vanderbilt University; Kappa Sigma.

Professor T. K. MacDonell, B.S., M.S.

Associate Professor of Biology

B.S., Emory University; M.S., Emory University; Marine Biological Laboratory; Chi Phi.

Professor H. C. Blackwell, B.A., M.A.

Associate Professor of Religious Education

B.A., Emory University; M.A., Duke University; Candler School of Theology of Emory University; Tau Kappa Alpha.

Faculty

Miss Magnolia C. Simpson, A.B., A.M.
Instructor in English and Latin
A.B., Millsaps College; A M., University of Pennsylvania.

Professor Grady Tarbutton, B.S.
Assistant Professor of Chemistry
B.S., Millsaps College; University of Iowa.

Mrs. W. O. Brumfield, A.B.
Instructor in Spanish
A.B., Cumberland University.

Mrs. J. T. Calhoun, A.B., B.S.
Assistant Professor of Education
A B., Mississippi State College for Women; B.S., Columbia University.

Faculty

Mrs. L. B. Roberts, A.B., A.M.

Assistant Professor in English

A.B., University of South Carolina; A.M., University of South Carolina.

Miss Elizabeth Craig, A.B.

Dean of Women
Instructor in French

A.B., Barnard College; Columbia University.

Professor N. C. Young, B.S.

Assistant Professor in English

B.S., Millsaps College; University of Wisconsin.

Mrs. M. B. Clark, A.B.

Librarian and Private Instructor

A.B. Millsaps College; Phi Mu.

Whfeless	Gainey	Reid		Reves
Ladner	Harrell	Kurts	Finch	Calhoun
Lockett	Holloway	Bettersworth	Lyon	Bishop

Faculty Assistants

Mathematics

George Reves — W. E. Lyon — W. O. Harrell — L. L. Wheeless

Chemistry

Nellie Gray Finch — A. K. Doss — H. W. Calhoun

Religious Education

Audie Bishop

History

Ruth Gainey — John K. Bettersworth

Education

Aetna Mills Holloway — Geo. T. Kurts

Biology

Lee K Reid

Library

Irene Breland — Reaburn Casburn — C. E. Lockett — E. W. Haining

Carlton Mounger

Bursar's Office

H. A. Ladner — T. A. Gilbert

Registrar's Office

Sarah Shanks

President's Office

William E. Barksdale

BOOK TWO . . . . CLASSES

Senior Class

C. H. Carruth . . . . . *President*
W. B. Dribben . . . . . *Vice-President*
Ruth Gainey . . . . . *Secretary and Treasurer*

Honor Council Representatives

G. L. Bounds Nellie Gray Finch

Senior Class

LEON L. WHEELESS
B.S.
PORT GIBSON, MISS.

Freshman Debater; President G. L. S. (2, 3, 4); Inter-Collegiate Debater (2, 3, 4); House Governing Board (2); Blue Ridge Delegate (3, 4); Vice President "Y" (3); President Sophomore Class; "Y" Cabinet (2); Student Assistant (3, 4); Student Executive Board (3. 4); President Student Body (4); President "Y" (4); President Omicron Delta Kappa (4); President Eta Sigma (4); Athletic Association Council (3); Secretary Debate Council (4); Editor Student Handbook (4); All-One Club; "Most Intellectual" (4); Alpha Phi Epsilon.

ELIZABETH TEAT, *K Δ*
B.S.
JACKSON, MISS.

Ole Miss (1); Freshman Commission (2).

WOODSON KENNETH JONES, *Θ K N*
B.S.
INDIANOLA, MISS.

Buie Declamation (1); Freshman Debater; G. L. S.

JOSEPHINE CRISLER WINGFIELD
B.A.
JACKSON, MISS.

Freshman Commission; "Y" Cabinet (2); Student Assistant (4).

FREDERIC MCELROY GRAHAM
B.A.
MERIDIAN, MISS.

Senior Class

J. Sexton McManus, *Π K A*

B.S.

HAZELHURST, MISS.

Freshman Football; Football (2, 3, 4); Captain Football (4); Basketball (2, 3); Frashman Baseball; President Junior Class; Y Cabinet (2, 3); Vice-President Athletic Association (3); President Athletic Association (4); Vice-President Student Body (3); Baseball Manager (2); Vice-President Sophomore Class; G. L. S.; Student Governing Board (3); All-State Center Football (3, 4); Chairman Feild Co-Operative Association (2, 3, 4);

Elizabeth Hilliard Parsons

B.A.

JACKSON, MISS.

George Thomas Kurts, *Θ K N*

B.S.

JACKSON, MISS.

Captain Freshman Football; Baseball (2, 3); Varsity Football (3); Glee Club (3, 4); Band (3); Student Assistant (4); Manager Book Store (3); All-One Club; Honor Graduate.

E. J. Lockhart, Jr.

B.S.

JACKSON, MISS.

A. and M. (1, 2, 3); Band (1, 2, 3).

Herbert Daniel Carmichael

B.S.

BRAXTON, MISS.

G. L. S.; Student Executive Board (3); Band (2, 3, 4); Band Manager (2); Band President (3); Band Secretary (4); Golf Club; Football (4); Track (2, 4).

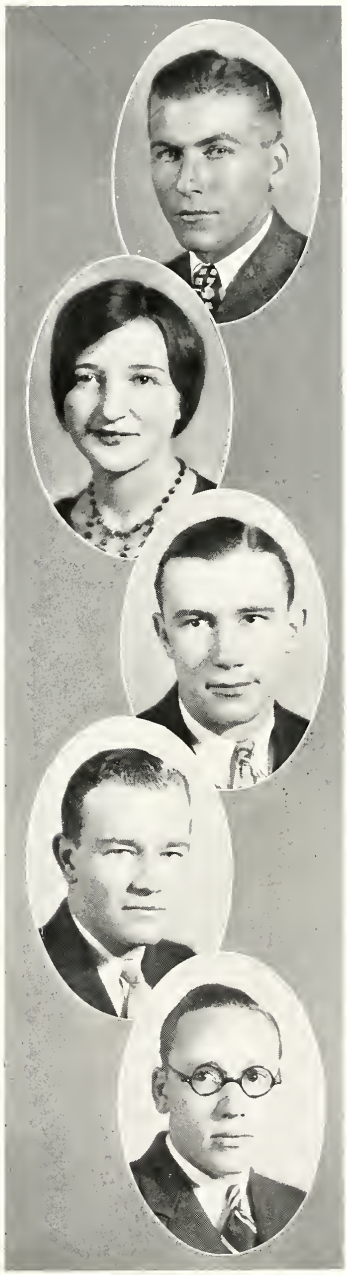

Senior Class

George Everett Reves, Θ K N

B.S.

MOOREHEAD, MISS.

Freshman Basketball; G. L. Society; Secretary G. L. S. (2); Vice-President G. L. S.; (2); President G. L. S. (3); All-One Club; "Y" Cabinet (2, 3, 4); Vice-President Y. M. C. A. (4); Assistant Editor Student Handbook (4); Golf Club; Blue Ridge Delegate (3); State Y Council (4); Delegate International Missionary Conference (4); Student Assistant (4); Honor Graduate; Student Executive Board (4); Assistant Business Manager "Bobashela" (4); Omicron Delta Kappa.

Olga La Branche, Δ Z

B.A.

JACKSON, MISS.

Honor Council (1); Freshman Commission; Three Year Club; Chi Delta Phi; Eta Sigma; Student Assistant (2, 3); Honor Graduate.

Morris M. Caver, K Σ

B.A.

MERIDIAN, MISS.

Freshman Football; Freshman Baseball; Football (2); Football Manager (4); Baseball (2, 3, 4); L. L. S. Catella Club; Pan-Hellenic Council (3, 4); Glee Club (3, 4); Business Manager Glee Club; Athletic Council (4); Cap and Gown Committee (4).

Mary Flowers Jackson, K Δ

B.A.

JACKSON, MISS.

Freshman Commission; Y. Cabinet (3); All-One Club; Eta Sigma; Honor Graduate.

Ira Travis, Θ K N

B.S.

CANTON, MISS.

Freshman Baseball; Band (4); L. L. S.; A & M. (2, 3); Golf Club.

Senior Class

James William O'Briant
B.A.
JACKSON, MISS.

D. A. R. Medal (3); Honor Graduate.

Elizabeth Heidelberg, *K Δ*
B.A.
JACKSON, MISS.

Secretary-Treasurer Freshman Class; Football Sponsor (1); All-One Club; Eta Sigma; "Bobashela" Staff (3, 4); "Most Representative Co-ed" (4); Honor Graduate.

Sidney Davis Selvidge, *Π K A*
B.A.
JACKSON, MISS.

L. L. S.; Freshman Debater; All-One Club; Three Year Club; Assistant Business Manager "Purple and White" (3); Business Manager Millsaps Players (3); Honor Graduate; Eta Sigma.

Margaret Gladys Jones
B.S.
JACKSON, MISS.

Girls' Glee Club (1, 2, 3); Assistant Librarian (2); Business Manager Girls' Glee Club (3); Girls' Basketball (2, 3); "Y" Cabinet (3); Three Year Club; Science Club.

William Osborne Harrell, *Δ Σ T*
B.S.
JACKSON, MISS.

Student Assistant in Mechanical Drawing.

Senior Class

GEORGE LOCKLIN BOUNDS, JR.
B.S.
OVETT, MISS.

L. L. S.; Treasurer L. L. S. (3); President L. L. S. (4); Freshman Football; Football (2, 3, 4); "Y" Cabinet (3); Honor Council (3); Chairman Honor Council (4); Secretary-Treasurer "Y" (4); Debaters Council (4); Life Service Band President (4); Chairman House Governing Board (4); Honor Student

WILLANNA CRAVEN BUCK, *K Δ*
B.A.
JACKSON, MISS.

Freshman Commission; Baseball Sponsor (1); All-One Club; "Y" Cabinet (3); Football Sponsor (2); Feature Section (3); "Purple and White" Staff (4); Eta Sigma; Chi Delta Phi.

ELDON CHALMERS ROUSE, *K Σ*
B.S.
LUMBERTON, MISS.

Captain Freshman Football; Football (2, 3, 4); Baseball (2, 3, 4); Captain Baseball (4); Basketball (2, 3); Glee Club (4); Quartette (4).

SARAH CATHERINE HUGHES, *Φ M*
B.A.
JACKSON, MISS.

Three Year Club; Pan-Hellenic Council (3).

ALICE BOYD RIDGEWAY, *B Σ O*
B.A.
JACKSON, MISS.

Freshman Commission; Girls' Glee Club (2, 3, 4); Pan-Hellenic.

Senior Class

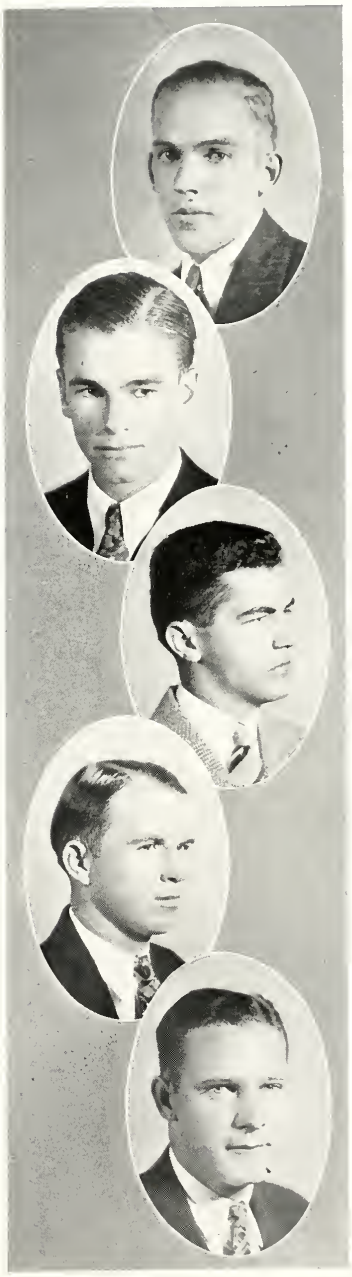

WILLIE EDWARD LYON
B.A.
DURANT, MISS.

All-One Club (2); Faculty Assistant (4); "Y" Cabinet (4).

ALFRED MOSES ELLISON
B.A.
JACKSON, MISS.

WILLIAM MAURICE PRICE
B.A.
JACKSON, MISS.

L. L. S.; Life Service Band (4); Honor Graduate.

CHARLES EDWARD LOCKETT
B.A.
GRENADA, MISS.

Band (2, 3, 4); Library Assistant (3, 4); L. L. S.; Vice-President L. L. S. (4); "Y" Cabinet (3, 4).

W. I. PEELER
B.S.
CENTER, MISS.

Freshman Debater; President G. L. S. (3, 4); Commencement Debater (3); Winner Commencement Debaters Medal (3); Student Executive Board (4).

Senior Class

WAYNE WHITSON FLOYD, *Θ K N*

B.S.

SARDIS, MISS.

Freshman Baseball; L. L. S.; Band (1, 2, 3, 4); Catella Club; Golf Club; Intramural Athletic Council (4).

GLADYS BOND, *Δ Z*

B.A.

JACKSON, MISS.

Three Year Club; Girls' Glee Club (1, 2, 3); Honor Graduate; All-One Club; Pan-Hellenic Council (3).

HARRY WILBURN PHILLIPS

B.S.

JACKSON, MISS.

Eta Sigma; Honor Graduate.

LAURA DAY STOVALL, *K Δ*

B.A.

JACKSON, MISS.

Glee Club (1); Basketball Sponsor (1).

IRENE BRELAND

B.S.

LEAKESVILLE, MISS.

President Philomathean Society (4); Library Assistant (4); Science Club; Basketball (4).

Senior Class

RICHARD W. FOWLER, *K A*

B.A.

COLDWATER, MISS.

Freshman Tennis; Varsity Tennis (2, 3, 4); Captain and Manager of Tennis (3); "Purple and White" Staff (2, 3, 4); Athletic Association (3); "Bobashela" Staff (3); Student Executive Board (4); Intramural Athletic Council (4); Editor "Jazz Baby" (3); Sigma Upsilon; Omicron Delta Kappa; Catella Club; Secretary Sigma Upsilon (4); President Catella Club (4); Editor of "Bobashela" (4).

MARY FRANCES HORNE, *K A*

B.A.

JACKSON, MISS.

Three Year Club; Honor Graduate; Eta Sigma; All-One Club (2, 3).

LESTER PHILLIP STAGG, *Π K A*

B.A.

MORTON, MISS.

G. L. S; Alpha Psi Omega (4); Honor Graduate.

JANE POWER, *Φ M*

B.A.

JACKSON, MISS.

Glee Club (2, 3, 4); Freshman Commission (1); Y. W. C. A. Cabinet (1); Eta Sigma; Honor Graduate; "Most Sophisticated" (4).

JOSEPH FRANK FORD, *K A*

B.A.

JACKSON, MISS.

Tennis (1. 2, 3, 4); All-One Club; Cap and Gown Committee (4); Honor Graduate.

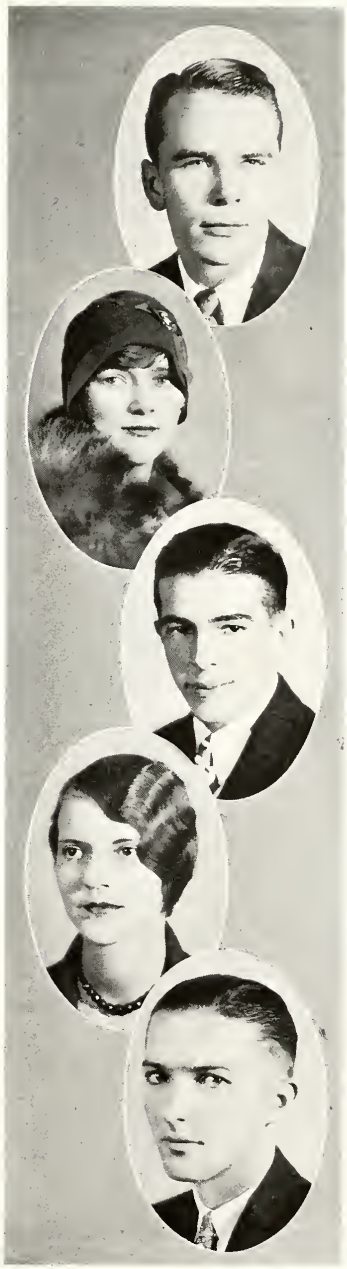

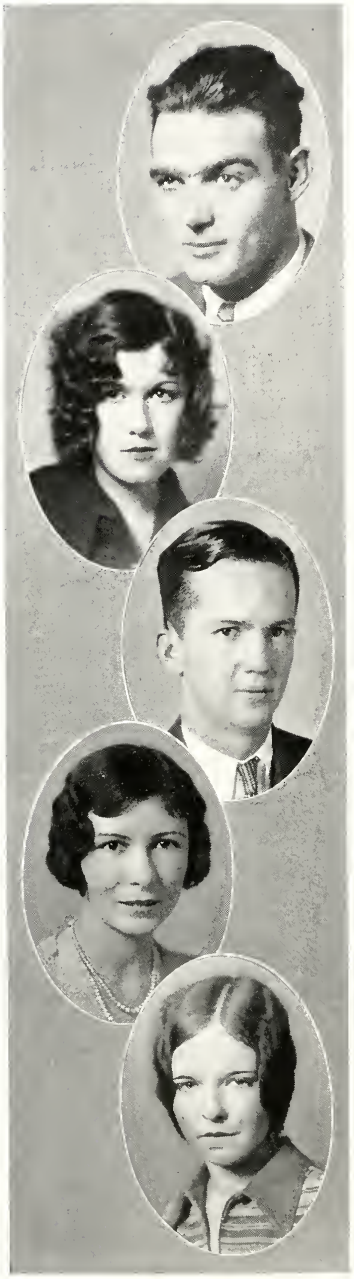

Senior Class

JOHN MILLER MACLACHLAN
B.A.
JACKSON, MISS.

Commencement Debate (1); Tennis Champion, Singles Intramural (1); Clark Essay Medal (1); M. I. P. A. Features Award (2); State Open Short Story Contest (2); I. C. Essay Contest (2); President G. L. S.; Associate Editor "Jazz Baby" (2); Feature Editor "Purple and White" (2); Spanish Instructor Summer Normal (2); Editor "Purple and White" (3); Third Prize National Editorial Contest (3); Feature Editor "Bobashela" (4); Sigma Upsilon.

EMILY WHITE STEVENS, *K Δ*
B.A.
JACKSON, MISS.

M. S. C. W. (1); "Spectator" Staff (1); "Y" Cabinet (3); Chi Delta Phi; President Chi Delta Phi (3); "Purple and White" Staff (3); Associate Editor "Purple and White (4).

CHARLES WESLEY BALEY, *Θ K N*
B.A.
CHALYBEATE, MISS.

Freshman Basketball and Baseball; Honor Graduate.

DORIS DRAPER, *Δ Z*
B.A.
WINTERVILLE, MISS.

MARGUERITE RIGHTOR CRULL, *K Δ*
B.A.
GREENWOOD, MISS.

Alph Psi Omega; Millsaps Players (2, 3).

Senior Class

Charles Delmas Coltharp, *Θ K N*
B.A.
MYRTLE, MISS.

Freshman Basketball; "Bobashela" Staff (4); Honor Graduate.

Malcolm Townsend Glaze
B.S.
LENA, MISS.

G. L. S.; House Governing Board (3, 4).

Thomas Oswald Sessions
B.S.
WOODVILLE, MISS.

Tennis (3, 4); Intramural Football Manager (4).

Elvie Lee Gillis
B.S.
PHILADELPHIA, MISS.

Philomathean Literary Society; Science Club.

Charles Arthur Sullivan
B.A.
TYLERTOWN, MISS.

L. L. S.; Freshman Debater; Commencement Debater (3); Inter-Collegiate Debater (3); Reserve Football (3); Three Year Club.

Senior Class

Howard Wesley Calhoun

B.S.

JACKSON, MISS.

Science Club (2, 3, 4); Pre-Medical Club (4); G. L. S.; Student Assistant (4).

Linnie Lingle

B.S.

CRYSTAL SPRINGS, MISS.

Captain Girls' Basketball Team (3); Science Club (2. 3, 4); Pre-Medical Club (4); Philomathean Literary Society; President Girls' Athletic Association (3).

William Forrest Thompson

B.A.

GILBERT, ARK.

Transylvania College (1); Ministerial League; President Galloway Literary Society; Honor Gradate.

Myrtle Steen

B.S.

ABBEVILLE, LA.

"Y" Cabinet (2, 3); Captain Girls' Basketball Team (4); Secretary Philomathean Literary Society (4).

C. E. Sills

B.S.

COLUMBIA, MISS.

Millsaps Band.

Senior Class

THEODORE KERMIT SCOTT

B.A.

PICKENS, MISS.

Three Year Club; Football (2, 3); Baseball (1, 2, 3); Basketball (1); Vice-President G. L. S. (2, 3); President G. L. S. (3); "Y" Cabinet (2, 3); Assistant Editor "Purple and White" (3); "Bobashela" Staff (3).

WILLIE JEFFERSON SULLIVAN, *Φ M*

B.S.

JACKSON, MISS.

Glee Club (3, 4); "Y" Cabinet (3); Honor Student.

ROBERT HUNTER HOLCOMBE, *Π K A*

B.S.

FLORENCE, MISS.

Football (1, 2, 3. 4); Secretary-Treasurer Athletic Association (4).

VIRGINIA RUTH VANCE, *K Δ*

B.A.

JACKSON, MISS.

Freshman Commission; "Y" Cabinet (3); Chi Delta Phi; Eta Sigma; Pianist Girls' Glee Club (4); Honor Graduate.

WILLIAM A. BILBO, *K Σ*

B.A.

HATTIESBURG, MISS.

Senior Class

Prentiss Patton Perritt

B.A.

WESSON, MISS.

G. L. S.; Freshman Debater; Inter-Collegiate Debater (2, 3, 4); "Purple and White" Staff (2, 3); "Bobashela" Staff (3); Student Golf Champion (3); Editor "Purple and White" (4); Literary Council (4); House Governing Board (4); Debating Council (4); Millsaps Players (3, 4); College Press Correspondent (4); Alpha Psi Omega; Sigma Upsilon; Alpha Phi Epsilon; Omicron Delta Kappa; Secretary Alpha Psi Omega (4).

Mary Ruth Gainey, *K Δ*

B.A.

JACKSON, MISS.

Freshman Commission; Eta Eigma; Blue Ridge Delegate (3); Vice-President "Y" (2); President "Y" (3); Secretary Class (3, 4); Chi Delta Phi; Vice-President "Y" (4); Secretary-Treasurer Student Body (4); "Y" Delegate to Memphis (4); Glee Club (4); Faculty Assistant (4).

John H. Blakemore, *Φ Δ Θ*

B.A.

CORINTH, MISS.

Emory University (1); Inter-Collegiate Debater (2, 3); President L. L. S. (3); Debate Council (3); Glee Club, Quartette (2, 3); "Bobashela" Staff (3); "Purple and White" Staff (3); Catella Club; Cheer Leader (3).

Mattie Mae Boswell

B.A.

JACKSON, MISS.

Three Year Club.

Harold Graves

B.S.

JACKSON, MISS.

G. L. S.; Secretary G. L. S. (3); Science Club; "Royal Ramblers."

Senior Class

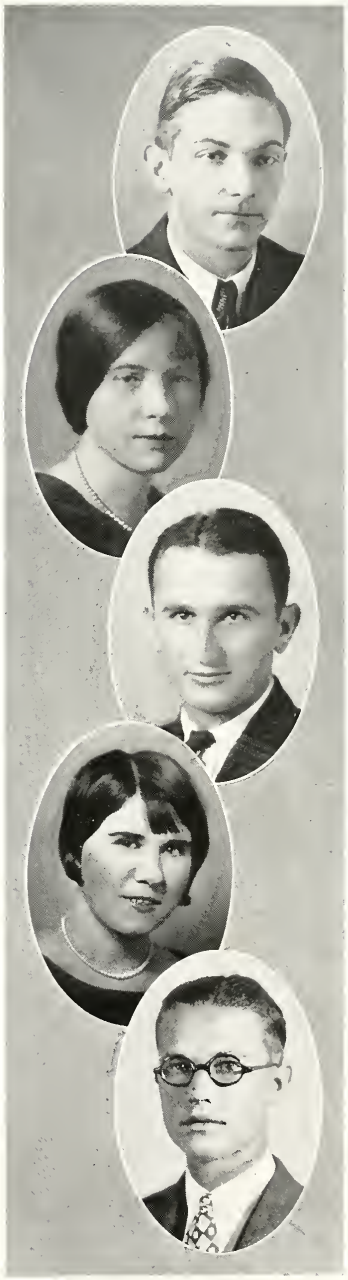

John Knox Bettersworth

B.A.

JACKSON, MISS.

Bourgeois Medal (2); Faculty Assistant (2, 3); All-One Club; Three Year Club; Honor Graduate; Eta Sigma.

Nellie Gray Finch

B.S.

EUPORA, MISS.

Honor Graduate; All-One Club; Right Royal Ramblers; Secretary Science Club (4); Faculty Assistant (4); Honor Council (4); "Y" Cabinet (4); Philomathean Literary Society.

Heber Austin Ladner, $K\ \Sigma$

B.S.

LUMBERTON, MISS.

Freshman Football; L. L. S.; Basketball (2, 3, 4); Baseball (2, 3, 4); Secretary Dormitory Governing Board (4); Honor Graduate.

Verna Willena Shelton

B.A.

WINONA, MISS.

Three Year Club; Honor Graduate.

Galusha Clyde Stone

B.S.

SALTILLO, MISS.

Science Club; House Governing Board (4).

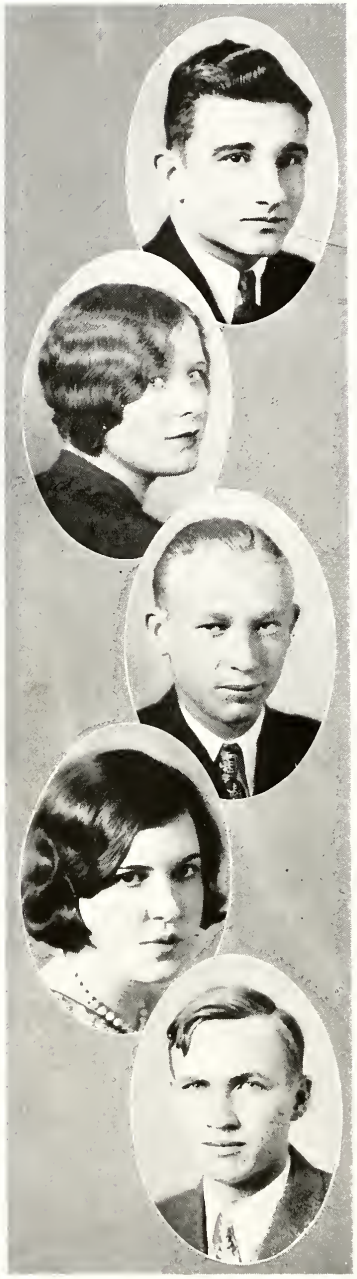

Senior Class

WILLIAM BARNETT DRIBBEN, *Θ K N*
B.A.
RULEVILLE, MISS.

Business Manager "Bobashela" (4); Vice-President Senior Class (4); Track Manager (1, 4); Football Manager (3); House Governing Board (2); Assistant Bursar (3); Pan-Hellenic (4); Omicron Delta Kappa; Catella Club; Dramatic Club; Business Manager Dramatic Clu (3); Alpha Psi Omega; Y. M. C. A. Cabinet (3); L. L. S. (3, 4).

MARY ELIZABETH OLIPHANT, *Φ M*
B.S.
JACKSON, MISS.

Glee Club (2, 3, 4).

PHILIP M. CATCHING
B.S.
GEORGETOWN, MISS.

"Purple and White" Staff (4).

SARAH SUTTLE
B.A.
JACKSON, MISS.

GEORGE ROBERT ARMISTEAD
B.S.
JACKSON, MISS.

Senior Class

CHRISTIAN HOOVER CARRUTH, *Π K A*

B.S.

MCCOMB, MISS.

Basketball (1, 2, 3, 4); Baseball (1, 2, 3, 4); Vice-President Junior Class; President Senior Class; Vice-President Athletic Association; Catella Club; Omicron Delta Kappa; Pan-Hellenic Council (3, 4); Honor Council (2, 3, 4,); Y. M. C. A. Cabinet (3, 4); Captain Basketball (4).

MARY LOUISE PEARSON

B.S.

JACKSON, MISS.

All-One Club (3).

ROBERT CAMPBELL EMBRY, *Θ K N*

B.A.

BELZONI, MISS.

Member Student Executive Board; L. L. S.; Freshman Commencement Debater; Three Year Club; All-One Club; Band (1, 3, 4); Pan-Hellenic Council (3); Golf Club (1, 3, 4); Track (1).

AETNA MILLS HOLLOWAY

B.A.

JACKSON, MISS.

Glee Club (2, 3, 4); Y. W. C. A. Cabinet (3, 4); Faculty Assistant (3, 4); Philomathean Literary Society (4); Three Year Club; Honor Graduate; Life Service Group.

SENIORS

With a steady swing and an open brow
We have tramped the ways together,
But we're clasping hands at the cross-roads now,
In the Fiend's own night for weather;
And whether we bleed or whether we smile
In the leagues that lie before us,
The ways of life are many a mile,
And the dark of Fate is o'er us.
Here's luck!
And a cheer for the dark before us!

RICHARD HOVEY

Junior Class

J. W. Alford . . . . . *President*
Marie Flink . . . . . *Vice-President*
C. C. Holloman . . . . . *Secretary-Treasurer*

Honor Council Representative
R. N. Nall

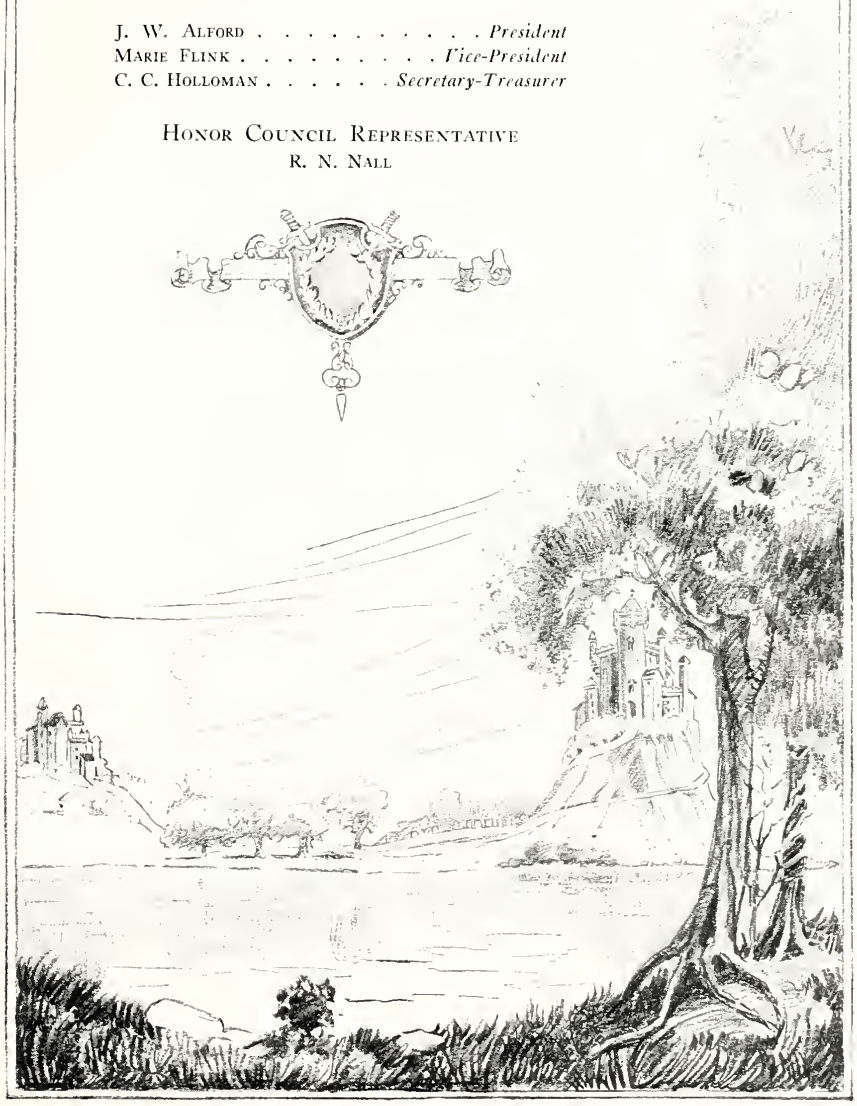

Junior Class

J. W. Alford
K A
McCOMB, MISSISSIPPI

Warrene Ramsey
Φ M
GALLMAN, MISSISSIPPI

Clara Lee Hines
Φ M
JACKSON, MISSISSIPPI

Ralph W. Campbell
K A
MACON, MISSISSIPPI

F. L. Covert
K A
MERIDIAN, MISSISSIPPI

Mildred Nobles
K Δ
JACKSON, MISSISSIPPI

W. P. Boswell
Θ K N
GRENADA, MISSISSIPPI

Agnes Eubanks
Φ M
ALGIERS, LOUISIANA

C. F. Lacey
Θ K N
KOSCIUSKO, MISSISSIPPI

Catherine Ross
Φ M
WESSON, MISSISSIPPI

Junior Class

EMMETT WARD
Π K A
JACKSON, MISSISSIPPI

LEOLA O'NEAL
SAUCIER, MISSISSIPPI

CHRISTINE CRAWFORD
JACKSON, MISSISSIPPI

AUDIE C. BISHOP
HARPERVILLE, MISSISSIPPI

DAVID C. LONGINOTTI
Π K A
DURANT, MISSISSIPPI

EDWIN T. CALHOUN
K A
JACKSON, MISSISSIPPI

ESTHER VIRGINIA SWITZER
MCHENRY, MISSISSIPPI

J. M. DORMAN
MYRTLE, MISSISSIPPI

GORDON WILSON
STEPHENSON, MISSISSIPPI

LOIS MANN
MADISON, MISSISSIPPI

Junior Class

JOE R. GOULDMAN
HAZELHURST, MISSISSIPPI

LAURA BENNETT
Φ M
MADISON, MISSISSIPPI

MARY LYNN GOULD
Φ M
BOGALUSA, LOUISIANA

C. C. HOLLOMAN
K Σ
ITTA BENA, MISSISSIPPI

ROY WOLFE
MERIDIAN, MISSISSIPPI

DOROTHY MOORE
QUITMAN, MISSISSIPPI

HELEN GRACE WELCH
BILOXI, MISSISSIPPI

GEORGE W. BUTLER
K Σ
JONESTOWN, MISSISSIPPI

H. C. CURRIE
MT. OLIVE, MISSISSIPPI

CARLTON U. MOUNGER
COLLINS, MISSISSIPPI

Junior Class

LEE R. REID
K A
JACKSON, MISSISSIPPI

JOHN W. BEALLE
Π K A
GREENWOOD, MISSISSIPPI

MARIE FLINK
LEXINGTON, MISSISSIPPI

WILLIAM E. BARKSDALE
Θ K N
HATTIESBURG, MISSISSIPPI

JOHN STOKES
Π K A
GREENWOOD, MISSISSIPPI

JOHN WESLEY YOUNG
SAUCIER, MISSISSIPPI

MARY LEE STONE
B Σ O
JACKSON, MISSISSIPPI

R. J. HINSON
CRYSTAL SPRINGS, MISSISSIPPI

J. D. DUMAS
LENA, MISSISSIPPI

A. E. GULLEY
JACKSON, MISSISSIPPI

Junior Class

HOYLE A. BYRD
K A
LUMBERTON, MISSISSIPPI

MARY ELLENA CUTRER
K Δ
MAGNOLIA, MISSISSIPPI

MARY MARTHA MILLER
HAZELHURST, MISSISSIPPI

D. GILMER MCLAURIN
K Σ
CANTON, MISSISSIPPI

R. C. EMBRY
Θ K N
BELZONI, MISSISSIPPI

SUSIE K. WOODS
K Δ
JACKSON, MISSISSIPPI

ROSALIE MCKEITHEN
B Σ O
JACKSON, MISSISSIPPI

W. T. MOBLEY
Π K A
MERIDIAN, MISSISSIPPI

RALPH N. NALL
PETAL, MISSISSIPPI

MILDRED WILLIAMS
JACKSON, MISSISSIPPI

Junior Class

MARY HUDSON
Φ M
SUMRALL, MISSISSIPPI

E. T. MANGUM
MAGEE, MISSISSIPPI

JEWEL PICNIC WILLIAMS
MCCOMB, MISSISSIPPI

MARGARET BYNUM
K Δ
JACKSON, MISSISSIPPI

MARY ELEANOR WAITS
SUMRALL, MISSISSIPPI

BROWN POWLETT
SELMA, MISSISSIPPI

R. S. SIMPSON
ACKERMAN, MISSISSIPPI

MARGARET WHISENHUNT
PAWHUSKA, OKLAHOMA

CARLISLE TOUCHSTONE
GEORGETOWN, MISSISSIPPI

W. D. CARMICHAEL
UTICA, MISSISSIPPI

Good morning, Life—and all
Things glad and beautiful.
My pockets nothing hold,
But he that owns the gold,
The Sun, is my great friend—
His spending has no end.

Hail to you women fair,
That make a show so rare
In cloth as white as milk—
Be't calico or silk;
Good morning, Life—and all
Things glad and beautiful.

William H. Davies

Sophomore Class

W. N. Miller . . . . . *President*
B. C. Ricketts . . . . . *Vice-President*
M. H. Hale . . . . . *Secretary-Treasurer*

Honor Council Representative
J. H. Lewis

Sophomore Class

E. W. Haining
SARTARTIA, MISSISSIPPI

Fred Alma Hutchison
Δ Z
JACKSON, MISSISSIPPI

Garner Green
K A
JACKSON, MISSISSIPPI

Glenna Moore
Δ Z
JACKSON, MISSISSIPPI

Reynolds Cheney
K A
JACKSON, MISSISSIPPI

A. R. Harala
Π K A
CREOLE, MISSISSIPPI

P. T. Fitzhugh
K Σ
JACKSON, MISSISSIPPI

Gordon Patton
JACKSON, MISSISSIPPI

Anelle Jordan
B Σ O
JACKSON, MISSISSIPPI

Frances King
K Δ
JACKSON, MISSISSIPPI

George B. Pickett
BONITA, LOUISIANA

L. A. Wasson
ETHEL, MISSISSIPPI

R. C. Maynor
Θ K N
JACKSON, MISSISSIPPI

Elizabeth Dear
JACKSON, MISSISSIPPI

Raymond A. Glaze
LENA, MISSISSIPPI

F. L. Looney
COLLIERVILLE, MISSISSIPPI

Harry C. Ash
CENTREVILLE, MISSISSIPPI

W. H. Hay
PORT GIBSON, MISSISSIPPI

Sophomore Class

F. M. Clark
K A
JACKSON, MISSISSIPPI

A. K. Doss
K Σ
LAKE CHARLES, LOUISIANA

J. H. Lewis
Θ K N
GREENWOOD, MISSISSIPPI

C. W. Gary
Π K A
EUPORA, MISSISSIPPI

Laura Lightcap
K Δ
JACKSON, MISSISSIPPI

J. Allan Fetterman
K A
JACKSON, MISSISSIPPI

L. V. Johnston
SHANNON, MISSISSIPPI

Malcolm Galbreath
K Σ
HATTIESBURG, MISSISSIPPI

Edward Lemastus
Θ K N
DREW, MISSISSIPPI

Edwin B. Bell
Π K A
GREENWOOD, MISSISSIPPI

Elizabeth Harrell
K Δ
JACKSON, MISSISSIPPI

William J. McCluney
K A
CRYSTAL SPRINGS, MISSISSIPPI

L. E. Martin
CANTON, MISSISSIPPI

L. P. B. Lipscomb
Θ K N
MERIDIAN, MISSISSIPPI

Paul Robertson
JACKSON, MISSISSIPPI

R. P. Neblitt
Θ K N
KOSCIUSKO, MISSISSIPPI

W. Kenneth Bradley
K A
CANTON, MISSISSIPPI

J. B. Logan
Θ K N
LUMBERTON, MISSISSIPPI

Sophomore Class

NORTON MILLER
K Σ
HERMANVILLE, MISSISSIPPI

ELIZABETH KNOX
Φ M
JACKSON, MISSISSIPPI

HOWARD E. BOONE
Π K A
PONTOTOC, MISSISSIPPI

ROBERT ELI TATUM
K Σ
HATTIESBURG, MISSISSIPPI

J. V. MILLS
COURTLAND, MISSISSIPPI

BUFORD YERGER
K A
JACKSON, MISSISSIPPI

JOHN CLARK
K A
JACKSON, MISSISSIPPI

ELMA CLARK
Φ M
JACKSON, MISSISSIPPI

WILLIAM CASTON
K Σ
McCOMB, MISSISSIPPI

PHIL WILSON
K Σ
JACKSON, MISSISSIPPI

HARRY WOODS
Θ K N
LOUISVILLE, MISSISSIPPI

MALCOLM GOLDEN
LENA, MISSISSIPPI

C. H. JOHNSON
VALLEY, MISSISSIPPI

JAMES A. GUNTER
JACKSON, MISSISSIPPI

PLEZ A. PRICE
JACKSON, MISSISSIPPI

CHARLES H. WHATLEY
JACKSON, MISSISSIPPI

SARAH SIMMONS
Φ M
JACKSON, MISSISSIPPI

E. H. MOUNGER, JR.
COLUMBIA, MISSISSIPPI

R. J. HASSELL
MONROE, LOUISIANA

P. N. NOWELL
JACKSON, MISSISSIPPI

Freshman Class

Chas. LeDuke . . . . . *President*
Wip Robinson . . . . . *Vice-President*
D. Y. DuBard . . . . . *Secretary-Treasurer*

Honor Council Representative
W. K. Anderson

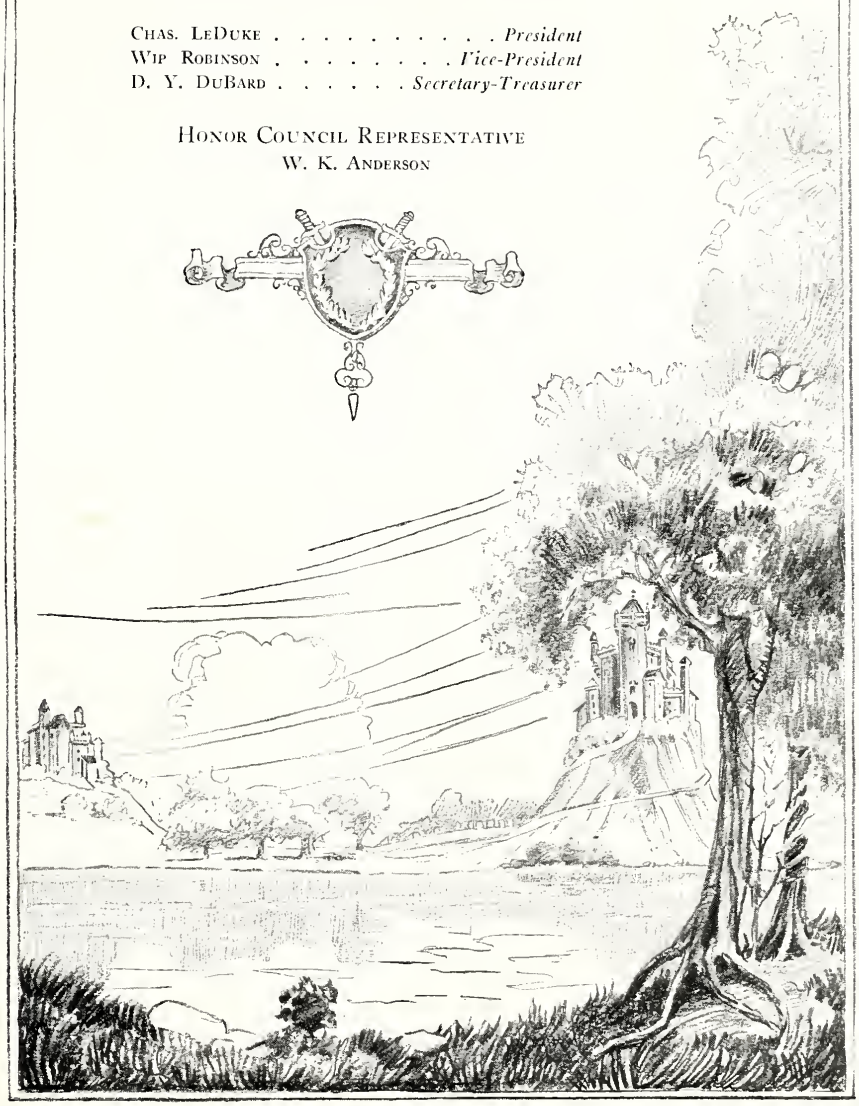

Freshman Class

Walter Permenter . . . Tutwiler, Miss.
Alice Chilton . . . . . Jackson, Miss.
Charles Galloway . . . . Jackson, Miss.
Lucy Murphy Mallico . . Jackson, Miss.
Luther Currie . . . . . Raleigh, Miss.
Benjamin Harrell . . . . Jackson, Miss.
Marguerite Deterly . . . Jackson, Miss.
Bob Lemly . . . . . Fondren, Miss.
Hadenia Buck . . . . . Jackson, Miss.
Hillary Whatley . . . . . Jackson, Miss.
William Shannon . . . . . Ripley, Miss.
C. L. Huff . . . . . Lorman, Miss.
Joe Ware . . . . . Jackson, Miss.
Mildred Clark . . . . . Jackson, Miss.
Jim Collins . . . . . Jackson, Miss.
Grace Brownlee . . . . . Jackson, Miss.
Sarah King . . . . . Jackson, Miss.
William Anderson . . . Clarksdale, Miss.
Philip Kolb . . . . . Jackson, Miss.
David Livingston . . . . . Prentiss, Miss.
Charles LeDuke . . . . . Grenada, Miss.
Mary Meek . . . . . Jackson, Miss.
W. B. Sowell . . . . . Sardis, Miss.
James McLeod . . . . . Jackson, Miss.
Ellis Dickerson . . . . . Ripley, Miss.
O. B. Loper . . . . . Philadelphia, Miss.
Sarah Stevens . . . . . Jackson, Miss.
J. H. Noblin . . . . . Pelahatchie, Miss.

Freshman Class

E. L. Howrey, Jr. . . . . Sardis, Miss.
Margaret Alsobrook . . . . Bolton, Miss.
Lee Travis . . . . . Canton, Miss.
C. W. Chalfant . . . . . Augusta, Ark.
H. G. Warren . . . . . Benton, Miss.
W. V. Lowe . . . . . Jackson, Miss.
O. L. Hardin . . . . . Deemer, Miss.
Bill Jacobs . . . . . Jackson, Miss.
D. V. Herlong . . . . Hermanville, Miss.
Stella Mallett . . . . . Jackson, Miss.
John Patterson . . . . . Ebenezer, Miss.
T. L. Roberts . . . . . Doddsville, Miss.
J. R. Priest . . . . . Houston, Miss.
T. A. Gilbert . . . . . Meridian, Miss.
Franklin Williams . . . Inverness, Miss.
Emilio Romano . . . . New Orleans, La.
E. E. Broadwater . . . . . Bogalusa, La.
Charline Morgan . . . . . Star, Miss.
Galloway Corley . . . Moss Point, Miss.
G. A. Brown . . . . . Hollandale, Miss.
David Y. DuBard . . . . Grenada, Miss.
J. B. Furr . . . . . Hermanville, Miss.
T. E. Pegram, Jr. . . . . Ripley, Miss.
G. T. Blanton . . . . . Deemer, Miss.
J. F. Munstermann . . . Pelahatchie, Miss.
Sarah Smith . . . . . Jackson, Miss.
T. S. Greenlee . . . . Hermanville, Miss.
Claude W. Passo . . . . Moss Point, Miss.

Freshman Class

Wip Robinson . . . . . Wewoka, Okla.
Letitia Allen . . . . . Jackson, Miss.
Albert White . . . . . Meridian, Miss.
Theresa McDill . . . . . Jackson, Miss.
John Calhoun . . . . . Mt. Olive, Miss.
Martha Thompson . . . . Jackson, Miss.
Felix Underwood . . . . . Jackson, Miss.
Robert Seawright . . . . . Jackson, Miss.
Walter Bivens . . . . . Meridian, Miss.
James Curcio . . . . Friar's Point, Miss.
Mary Velma Simpson . . . Pickens, Miss.
J. H. Finger . . . . . Ripley, Miss.
Howard K. Williford . . Carrolton, Miss.
Ruth Ridgeway . . . . . Jackson, Miss.
Douglas Nash . . . . . Jackson, Miss.
Billy Longgrear . . . Mendenhall, Miss.
W. C. DuBard . . . . . Carrolton, Miss.
Edith Enochs . . . . . Jackson, Miss.
Neville Griffith . . . . . Jackson, Miss.
Lorine Foster . . . . . Jackson, Miss.
W. J. Connerly . . . . Tylertown, Miss.
Leslie Ellis . . . . . Jackson, Miss.
Stanley E. Byrd . . . . . Bude, Miss.
R. S. Young . . . . . Jackson, Miss.
L. C. Hutchines . . . . . Carlton, Miss.
Rose Wells . . . . . Jackson, Miss.
V. L. Owen . . . . . Fayette, Miss.
Mary Wacaster . . . . . Jackson, Miss.

Freshman Class

Kenneth Wills . . . . . Jackson, Miss.
Margaret Stovall . . . . Jackson, Miss.
J. A. Booker . . . . . Ripley, Miss.
Aline Everett . . . . . Jackson, Miss.
Douglas Banks . . . . . Fondren, Miss.
W. L. Ervin . . . . . Inverness, Miss.
Howard McMillan . . . . McComb, Miss.
Vernon H. Anderson . . Vicksburg, Miss.
Harold Cashon . . . . . Jackson, Miss.
H. V. Sebron . . . . . Georgetown, Miss.
Caroline Campbell . . . . Jackson, Miss.
Allan Woodruff . . . Hattiesburg, Miss.
Jack Riggin . . . . . Jackson, Miss.
Ruth Mann . . . . . Madison, Miss.
George Rembert . . . . . Jackson, Miss.
Troy Dillon . . . . . Lorman, Miss.
Martha Jane Holloway . . Jackson, Miss.
D. W. Corban . . . . . Meadville, Miss.
W. L. Brown . . . . . Madison, Miss.
George M. Cherry . . . . Louisville, Miss.

Comrades, pour the wine tonight,
For the parting is with dawn.
Oh, the clink of cups together,
With the daylight coming on!
Greet the morn
With a double horn,
When strong men drink together!

RICHARD HOVEY

Book Three . . Organizations

Bounds, Wheeless, McManus, Reves
Embry, Fowler, Moore, Peeler, Campbell

Student Executive Board

L. L. Wheeless . . . . . *President Student Body*
J. S. McManus . . . . . *Athletic Association*
George Reves . . . . . *Y. M. C. A.*
Dorothy Moore . . . . . *Y. W. C. A.*
W. I. Peeler . . . . . *Literary Societies*
R. W. Fowler . . . . . *Publications*
R. W. Campbell . . . . . *Glee Club*
R. C. Embry . . . . . *Band*
Audie Bishop . . . . . *Ministerial Association*
G. L. Bounds . . . . . *Honor Council*

Bounds, Wheeless, Perritt, Scott
Alford, White, Sanders, Blakemore

Debating Council

Professor M. C. White	*Faculty Representative*
Professor A. G. Sanders	*Faculty Representative*
L. L. Wheeless	*Galloway Literary Society*
T. K. Scott	*Galloway Literary Society*
P. P. Perritt	*Galloway Literary Society*
J. H. Blakemore	*Lamar Literary Society*
J. W. Alford	*Lamar Literary Society*
G. L. Bounds	*Lamar Literary Society*

Bounds, Finch, Carruth
Nall, Flink, Lewis, Anderson

Honor Council

C. H. Carruth . . . . . *Student Body Representative*
Marie Flink . . . . . *Student Body Representative*
G. L. Bounds (Chairman) . . . . . *Senior Class*
Nellie Gray Finch . . . . . *Senior Class*
R. N. Nall . . . . . *Junior Class*
J. H. Lewis . . . . . *Sophomore Class*
W. K. Anderson . . . . . *Freshman Class*

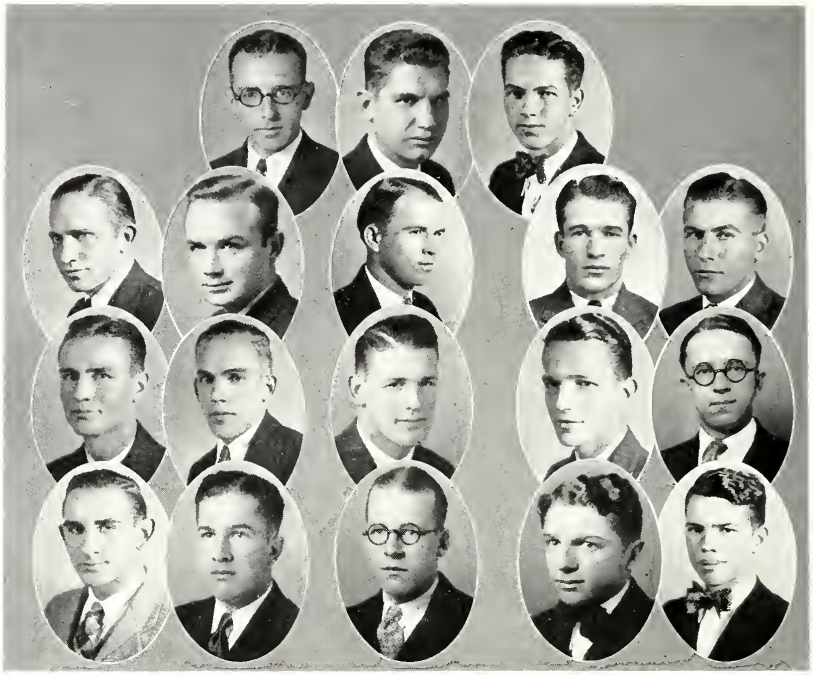

Wheeless, Bounds, Reves
Scott, Blakemore, Lockett, Carruth, McManus
Campbell, Lyons, McLaurin, Alford, Bishop
Miller, Byrd, Neblitt, Nall, Looney

Y. M. C. A. Cabinet

Officers

L. L. Wheeless . . . . . *President*
G. E. Reves . . . . . *Vice-President*
G. L. Bounds . . . . . *Secretary-Treasurer*

Committee Chairmen

Floyd Looney . . . . . *Program*
T. K. Scott . . . . . *Program*
A. C. Bishop . . . . . *Vesper Service*
Ralph Nall . . . . . *Vesper Service*
R. W. Campbell . . . . . *Social*
Warren Black . . . . . *Social*
J. W. Finch . . . . . *Freshman Work*
E. W. Haining . . . . . *Freshman Work*
Norton Miller . . . . . *Membership*
C. E. Lockett . . . . . *Publicity*
J. W. Alford . . . . . *Church Work*
W. E. Lyon . . . . . *Church Work*
J. H. Blakemore . . . . . *Music*
G. K. Adair . . . . . *Music*
R. P. Neblett, Jr. . . . . *Extension*
Hoyle Byrd . . . . . *Extension*
D. G. McLaurin . . . . . *Extension*
C. H. Carruth . . . . . *Employment*
J. S. McManus . . . . . *Athletics*

Dorothy Moore, Gainey
Nobles, Ridgeway, Jones, Finch
Glenna Moore, Holloway, Steen

Y. W. C. A. Cabinet

Officers

Dorothy Moore . . . . . *President*
Ruth Gainey . . . . . *Vice-President*
Mildred Nobles . . . . . *Secretary*
Glenna Moore . . . . . *Treasurer*

Committe Chairmen

Gladys Jones . . . . . *Social Service*
Aetna Mills Holloway . . . . . *Music*
Alice Ridgeway . . . . . *World Fellowship*
Ouida Elzy . . . . . *Social*
Nellie Gray Finch . . . . . *Program*
Janie Watkins . . . . . *Finance*
Myrtle Steen . . . . . *Publicity*
Mildred Nobles . . . . . *Undergraduate Representative*

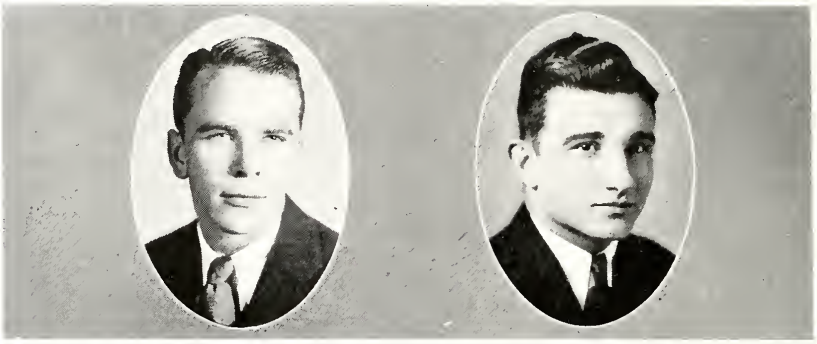

R. W. Fowler, *Editor* W. B. Dribben, *Business Manager*

The 1929 Bobashela

The Staff

T. K. Scott . . . . . *Organizations*
J. M. Maclachlan . . . . . *Features*
D. C. Longinotti . . . . . *Classes*
W. P. Boswell . . . . . *Sports*
C. D. Coltharp . . . . . *Assistant Business Manager*
Elizabeth Heidleberg . . . . . *Advertisements*
J. H. Blakemore . . . . . *Photographs*
George Reves . . . . . *Advertisements*

P. P. Perritt
Editor

Emily White Stevens
Associate Editor

Emmett Ward
Business Manager

The Purple and White

The Staff

T. K. Scott . . . . . *Assistant Editor*
Buford Yerger . . . . . *News Editor*
B. C. Ricketts . . . . . *Managing Editor*

P. M. Catchings . . . . . *Sports*
Willanna Buck . . . . . *Society*
R. W. Fowler . . . . . *Columnist*
D. C. Longinotti . . . . . *Locals*
W. P. Boswell . . . . . *Features*
J. M. Maclachlan . . . . . *Columnist*

J. H. Blakemore . . . . . *Locals*
H. C. Ash . . . . . *News Assistant*
W. N. Miller . . . . . *News Assistant*
Billy Longgrear . . . . *News Assistant*
Sidney Selvidge *Assistant Business Manager*
F. L. Looney . . . . *Circulation Manager*

The Lamar Literary Society

Presidents

J. H. Blakemore — J. W. Alford — R. P. Neblett

Vice-Presidents

C. F. Lacey — G. L. Bounds — C. E. Lockett

Secretaries

J. W. Alford — C F. Lacey — R. B. Smith

Treasurers

C. E. Lockett — W. M. Price

Debating Council Representatives

J. W. Alford — J. H. Blakemore — G. L. Bounds

Inter-Collegiate Debaters

J. W. Alford — L. P. B. Lipscomb
B. C. Ricketts — J. H. Blakemore

Members

J. W. Alford
A. C. Bishop
Howard Boone
J. H. Blakemore
Edwin Bell
Kenneth Bradley
W. P. Boswell
G. L. Bounds
T. M. Brown
R. D. Cashburn
A. K. Doss
Herbert Gillis
Marion Hale
C. E. Lockett
C. F. Lacey
L. P. B. Lipscomb
Ed Lamastus
Howard Lewis
D. G. McLaurin
William McCluney
Ralph Nall
R. P. Neblett
W. M. Price
B. C. Ricketts
R. S. Simpson
Arthur Sullivan
J. V. Wright
H. A. Byrd
R. B. Smith
Warren Black
Sidney Selvidge
W. Leggett
M. H. McCormack
Albert White
C. H. Gordon
Edward Lindsey
D. Y. DuBard
W. D. Carmichael
Bob Lemley
Robert Young
Plez Price
Harry Woods
Tick Logan
Billy Longgrear
Cal Hull
Neville Griffith
W. M. Anderson
Jake Embry
Heber Ladner
Walter Bivens
Lee Travis
J. W. Young
Kenneth Wills
Philip Kolb
M. M. Caver
Emmett Ward

Sullivan, Lockett, Alford, Price, Nall
Byrd, McLaurin, Blakemore, Bishop, Caver, Ladner
Lacey, Simpson, Carmichael, Doss, Lewis
Lipscomb, McCluney, Neblett, Price, Young
Boone, Kolb, Lemly, Bivens, Griffith, Pegram
DuBard, Travis, Howrey, Young, White

The Galloway Literary Society

Presidents

L. L. Wheeless T. K. Scott W. I. Peeler W. F. Thompson

Vice-Presidents

T. K. Scott Norton Miller F. L. Looney

Secretaries

E. T. Mangum W. E. Barksdale W. F. Thompson A. T. Woodruff

Treasurers

F. L. Looney P. P. Perritt

Debating Council Representatives

P. P. Perritt L. L. Wheeless T. K. Scott

Intercollegiate Debaters

L. L. Wheeless Buford Yerger F. L. Looney J. P. Patrick
P. P. Perritt

Members

V. H. Anderson
J. T. Barrett
Carl Brumfield
B. F. Cammack
H. D. Carmichael
C. W. Chalfant
Edward Coker
James Curcio
H. C. Currie
Hal Dale
B. Eichleberger
A. M. Ellison
J. W. Finch
H. G. Flowers
Malcolm Galbreath
Spurgeon Gaskin
Malcolm Glaze
J. A. Gunter
E. W. Haining
Robert Hauberg
W. H. Hay
Charles E. Hopper
Edgar Isabell
C. H. Johnson
W. K. Jones
Edward Khayati
R. N. Kinnard
Egbert Livingston
F. L. Looney
J. B. Love
Charles C. LeDuke
O. B. Loper
Henry King
Erby McManus
Sexton McManus
E. T. Mangum
W. N. Miller
Clark Morris
F. H. Morris
Wm. Thompson
W. H. King
G. A. Mullendore
G. E. Murphy
J. P. Patrick
W. I. Peeler
J. Patterson
P. P. Perritt
W. Piggott
Vardaman Owen
Carl Sills
T. K. Scott
I. G. Wilson
L. L. Wheeless
R. R. Waugh
A. T. Woodruff
H. G. Warren
J. M. Maclachlan
Gordon Patton
P. M. Catching
B. E. Meigs
G. E. Reves
L. A. Wasson
Resa Wasson
Chas. Dickerson
Joe Booker
Bernard Sowell
J. D. Arrington
Geo. Pickett
H. W. Calhoun
A. E. Gulley
W. E. Barksdale

Perritt, Reves, Wheeless, Thompson, Peeler
Sills, Carmichael, Catching, Scott, Maclachlan, Calhoun
Miller, Mangum, Barksdale, Currie, Ellison
Looney, Pickett, Hay, Johnson, Gunter, Haining
Brown, Dickerson, Patterson, Chalfant, Gulley, Owen
Curcio, Woodruff, Sowell, LeDuke

Men's Glee Club

Officers

Dr. A. P. Hamilton . . . . . *Director*
R. W. Campbell . . . . . *President*
M. M. Caver . . . . . *Business Manager*
Miss Magnolia Simpson . . . . . *Accompanist*

Members

First Tenor

R. W. Campbell
George Kurts
Elton Rouse
Billy Longgrear
George Rembert
H. H. Ramsey

Second Tenor

David Longinotti
W. T. Mobley
Carl Brumfield
John Culver
Joe Ware
James McLeod
William Barksdale

First Bass

M. M. Caver
Warren Black
J. H. Blakemore
Robert Seawright
Charles LeDuke
Edward Khayatt

Second Bass

R. S. Simpson
John Calhoun
David DuBard
Hubert Vickery
J. M. Collins

Quartettes

Rouse, Caver, Blakemore, Vickery
Kurts, McLeod, Calhoun, DuBard

Girl's Glee Club

Officers

Dr. B. E. Mitchell . . . . . *Director*
Alice Ridgeway . . . . . *President*
Gladys Jones . . . . . *Business Manager*
Virginia Vance . . . . . *Accompanist*

Members

Ruth Ridgeway
Mary Oliphant
Ruth Gainey
Ouida Elzy
Margaret Whisenhunt
Martha Jane Holloway
Douglas Banks
Mary Lynn Gould
Rose Wells
Willie Sullivan
Mary Velma Simpson
Melvin Simpson
Aetna M. Holloway
Mildred Williams
Gladys Bond
Ruth Oliphant
Jane Power
Eleanor Waits
Leola O'Neal
Blanche Nesbitt
Sally Horne
Edith M. Enochs
Mary Heald

First Row: Neblitt, Gilbert, Floyd, Kyle, Murphy, McLaurin
Second Row: Calhoun, DuBard, Sills, Travis, Scott, Johnson
Third Row: Clark, Eichleberger, McCluney, Black, Carmichael, Looney
Fourth Row: Lockett, Mobley, Embry. *Seated:* Hale.

The Band

Officers

Prof. J. G. Leonard . . . . . *Director*
Gilmer McLaurin . . . . . *Manager*
R. C. Embry . . . . . *S. E. B. Representative*
H. D. Carmichael . . . . . *Librarian*
R. E. Tatum . . . . . *Drum Major*

Cornets

Gilmer McLaurin — Warren Black — George Murphy
Howard Kile — H. D. Carmichael — Virgil Johnston
Floyd Looney

Saxophones

R. P. Neblett — John Calhoun — B. G. Eichelberger — D. Y. DuBard
J. B. Clark — W. J. McCluney — Ralph Campbell — Huron Hutcherson

Trombones

Wyatt Sharpe — Theo K. Scott

Clarinets

Wayne Floyd — Howard McMullen — D. A. Gilbert — William Ferris

Baritones

W. T. Mobley — L. S. Kendrick

Basses

R. C. Embry — Jack Riggin

Drums

Carl Sills — Ira Travis — L. H. Simmons, Jr.

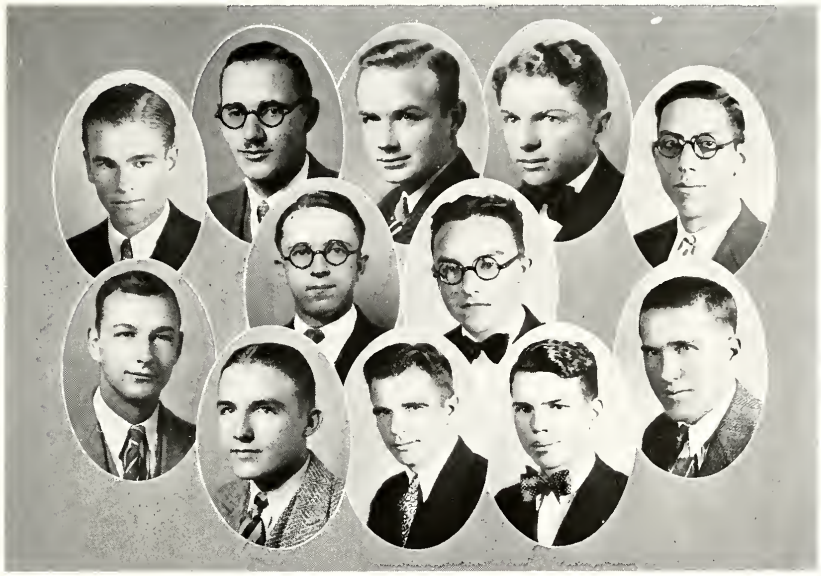

Ellison, Thompson, Blakemore, Nall, Wolfe
Bishop, Currie
Gulley, Wasson, Mounger, Looney, Young

Ministerial Association

Officers

Roy Wolfe . . . . . *President*
F. L. Looney . . . . . *Vice-President*
Garnett Adair . . . . . *Secretary-Treasurer*
A. C. Bishop . . . *Superintendent Service Department*
Ralph Nall . . . . . *Program Committee*
B. E. Meigs . . . . . *Program Committee*

Members

J. T. Barrett
H. C. Gordon
E. A. Kelley
E. H. Mounger
W. F. Thompson
R. E. Wasson
H. C. Currie
A. A. Gulley
J. H. Blakemore
W. H. McRaney
R. O. Walton
R. Young
T. R. Holt
A. M. Ellison
J. E. Isabel
J. W. Leggett
T. O. Prewitt
L. A. Wasson
M. H. McCormick

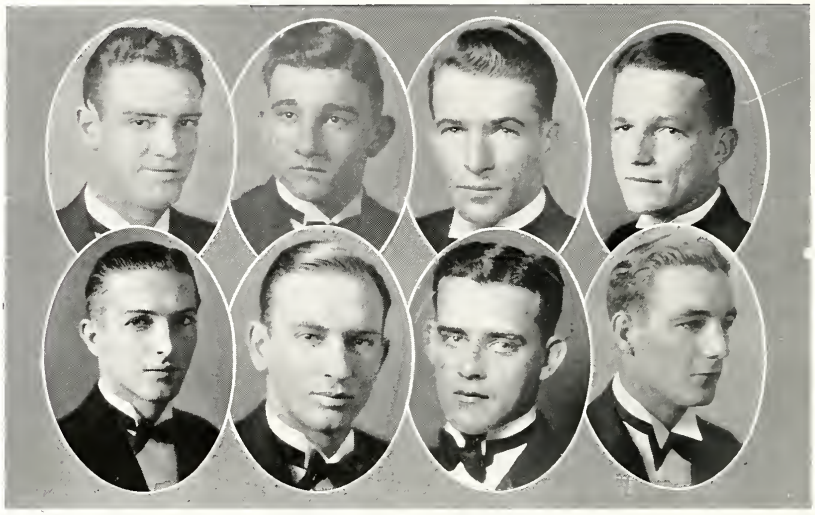

Caver, Dribben, Carruth, Alford
Ford, Bell, Barksdale, Bilbo

Men's Pan-Hellenic Council

Representatives

Kappa Alpha

Joe Ford — J. W. Alford

Kappa Sigma

M. M. Caver — W. A. Bilbo

Pi Kappa Alpha

C. H. Carruth — Edwin Bell

Theta Kappa Nu

W. B. Dribben — W. E. Barksdale

Ridgeway, Hughes, Bond, Gainey
Nobles, Moore, Watkins, Jordan

Women's Pan-Hellenic Council

Representatives

Phi Mu

Sarah K. Hughes — Janie Watkins

Kappa Delta

Ruth Gainey — Mildred Nobles

Beta Sigma Omicron

Alice Ridgeway — Anelle Jordan

Delta Zeta

Gladys Bond — Glenna Moore

Reid, Lingle, Calhoun, Lacey, Switzer, Touchstone
Seawright, Travis, MacDonnel, Collins, Underwood
Roberts, Currie, Alsobrook, Cashon, Priest, Calhoun

Pre-Medical Club

Officers

Lee Reid . . . . . *President*
Linnie Lingle . . . . . *Vice-President*
B. F. Allen . . . . . *Secretary-Treasurer*

Members

Margaret Alsobrook
Howard Calhoun
Luther Currie
Wm. R. Farris
Frank Lacey
J. R. Priest
J. J. Stagg
L. S. Travis
M. E. Ward
W. C. Black
J. M. Collins
T. C. Cotten
Curtis Harrison
Wm. McMurtray
T. L. Roberts
C. C. Sutton
C. S. Touchstone
Helen Grace Welch
H. K. Cashon
J. M. Calhoun
A. K. Doss
Charles E. Hooper
Geo. Mullendore
R. M. Seawright
Virginia Switzer
Felix Underwood
I. G. Wilson

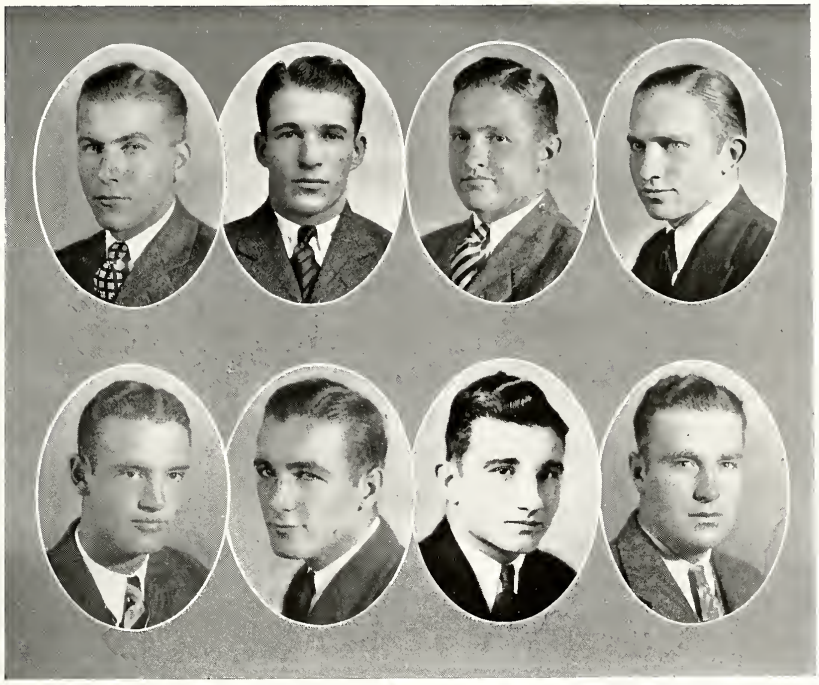

McManus, Carruth, Holcombe, Scott
Caver, Bilbo, Dribben, Boswell

Athletic Council

Officers

Sexton McManus . . . . . *President*
C. H. Carruth . . . . . *Vice-President*
Robert Holcombe . . . . . *Secretary*
Theo. K. Scott . . . . . *Student Manager*
M. M. Caver . . . . . *Football Manager*
W. A. Bilbo . . . . . *Basketball Manager*
John Bennett . . . . . *Baseball Manager*
W. B. Dribben . . . . . *Track Manager*
W. P. Boswell . . . . . *Tennis Manager*

First Row: O'Neal, Wells, Waites, Breland, Gillis, Hennington, Jones, Finch
Second Row: Alice Ridgeway, Stone, Ruth Ridgeway, Shanks, Holloway, Flurry, Gainey, Deare, Steen, Williams, Moore, Holloway

Philomathean Literary Society

Officers

Marie Flink . . . . . *President*
Alice Ridgeway . . . . . *Vice-President*
Myrtle Steen . . . . . *Secretary*
Linnie Lingle . . . . . *Treasurer*

Members

Irene Breland
Elvie Lee Gillis
Margaret Whisenhunt
Virginia Switzer
Aetna Mills Holloway
Susie Newell
Elizabeth Deare
Edna Earle Hennington
Mildred Williams
Irene Flurry
Mary Lee Stone
Ruth Ridgeway
Nellie Gray Finch
Dorothy Moore
Leola O'Neal
Martha Jane Holloway
Edith Margaret Enochs

Fraternities and Sororities

Kappa Alpha

Founded at Washington and Lee University in 1865.

Colors: Crimson and Old Gold *Flowers:* Magnolia and Red Rose

Publication: "Kappa Alpha Journal"

Alpha Mu Chapter

Faculty Members

J. Reese Lin A. P. Hamilton M. C. White

Active Chapter

Seniors

Richard W. Fowler Joe F. Ford

Juniors

J. W. Alford Warren C. Black
F. L. Covert Ralph W. Campbell
Lee R. Reid Hoyle A. Byrd
*Edwin T. Calhoun

Sophomores

W. Kenneth Bradley Frank M. Clark
Reynolds Cheney J. Allan Fetterman
Garner W. Green Buford Yerger
*William J. McCluney

Freshmen

John Calhoun Joe Ware *Eugene Howrey
*Wip Robinson *Luther Currie *Edward Lindsey
*Harold Cashon *Albert White Robert Seawright
John Clark

*Pledges

Ford, Reid, Alford, Campbell, Fowler
Calhoun, Byrd, Covert, Yerger
Clark, Bradley, McCluney, Cheney, Green
Black, Seawright, Ware, Calhoun
Currie, Lindsey, Howrey, White, Cashon

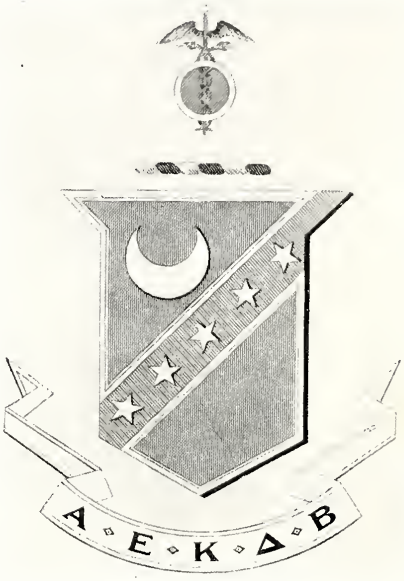

Kappa Sigma

Founded at University of Bologna in 1400
Founded at University of Virginia in 1867

Colors: Scarlet, White, and Emerald *Flower:* Lily of the Valley

Publications: "Caduceus" and "The Star and Crescent"

Alpha Upsilon Chapter

Faculty Members

G. L. Harrell V. B. Hathorn B. O. Van Hook

Active Chapter

Seniors

William A. Bilbo Heber A. Ladner Eldon C Rouse M. M. Caver

Juniors

George W. Butler C. C. Holloman D. G. McLaurin

Sophomores

C. A. Brumfield A. K. Doss W. H. Selman J. M. Culver
W. Norton Miller Robert E. Tatum Frank H. Lyell C. L. Paxton
W. L. Caston P. T. Fitzhugh

Freshmen

*Kenneth Wills *Howard McMillan *Benjamin Harrell *Hilery Whatley
*Charles Galloway *Philip Kolb *Galloway Corley *Neville Griffith
*Malcome Galbreth *Walter Permenter *Philip B. Wilson *T. A. Gilbert
*Claude Passo *James McLeod *Ezekial Candler

*—Pledges

Caver, Rouse, Ladner
Bilbo, Holloman, McLaurin, Butler, Selman
Doss, Culver, Miller, Tatum, Fitzhugh
Brumfield, Lyell, Wilson, Galbreath, Corley
McLeod, Wills, Kolb, Whatley, Passo
Harrell, Permenter, Griffith, Candler, McMillan

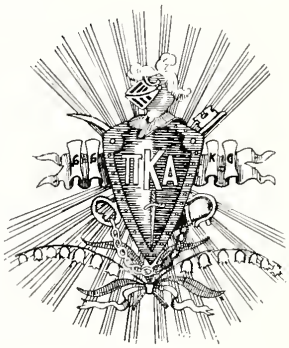

Pi Kappa Alpha

Founded at University of Virginia in 1869.

Colors: Garnet and Gold *Flower:* Lilly of the Valley

Alpha Iota Chapter

Seniors

C. H. Carruth, Jr.
J. Sexton McManus
Lester P. Stagg
Sidney Selvidge
J. J. Stagg
Robert Holcombe

Juniors

David C. Longinotti
Ralph P. Welsh
John W. Bealle
M. Emmett Ward
John D. Stokes, Jr.
Wyatt Sharp

Sophomores

Howard E. Boone
W. T. Mobley
*Erby McManus
Emmett Harala
*Roy Dixon
Edwin B. Bell, Jr.
*Coenus Gary

Freshmen

*George Wolbrecht
*Tom E. Pegram, Jr.
*Huron Hutcherson
*Clarence Chalfant
*John H. Finger

*Pledges

Carruth, McManus, Selvidge
Stagg, Stagg, Holcombe, Bealle
Welch, Longinotti, Ward, McManus
Bell, Mobley, Boone, Gary
Wolbrecht, Finger, Chalfant

Theta Kappa Nu

Founded at Drury College in 1924.

Colors: Black, Crimson and Silver

Flower: American Beauty Rose

Publication: "Theta News"

Mississippi Alpha Chapter

Seniors

C. W. Bailey
G. T. Kurts
R. C. Embry
W. B. Dribben
I. S. Travis
W. K. Jones
W. W. Floyd
C. D. Coltharp
G. E. Reves

Juniors

W. E. Barksdale
W. P. Boswell
C. F. Lacey

Sophomores

M. H. Hale
H M Pointer
R. P. Neblett
*Ed Lamastus
L. P. B. Lipscomb
J. H. Lewis
*Harry Woods
R. C. Maynor
J. B. Logan
*William McMurtray

Freshmen

William Anderson
*William Noblin
Walter Bivins
*Dunnica Ott
David DuBard
*J. R. Priest
*William Ervin
*Thomas Roberts
*William Jacobs
*Lee Travis
Charles LeDuke
Felix Underwood

*Pledges

Dribben, Bailey, Floyd, Kurts
Travis, Coltharp, Embry, Jones, Reves
Lacey, Boswell, Barksdale, Hale, Lipscomb
Maynor, Lewis, Logan, Neblett, Lamastus
Priest, Noblin, Jacobs, DuBard, Anderson
Travis, Ervin, LeDuke, Ott, Underwood

Phi Mu

Founded at Wesleyan College in 1852.

Colors: Rose and White *Flower:* Rose Carnation

Publication: "Aglaia"

Epsilon Chapter

Seniors

Willie Sullivan
Sarah K. Hughes
Mary Oliphant
Jane Power
Ruth Oliphant

Juniors

Clara Lee Hines
Bessie George Donald
Evelyn Hogue
Mary Lynn Gould
Katherine Ross
*Mary Hudson
*Laura Bennett
Janie Watkins
Warrene Ramsey
*Agnes Eubanks

Sophomores

Elizabeth Knox
Elma Clark
*Sarah Simmons
Martha Louise Holliday
Lemma Gordon
Jo Ellis Buie
Mary Agnes Dobbyns
Frances McWillie

Freshmen

*Lucy Murphy Mallico
Martha Thompson

*Pledges

Power, Hughes, Oliphant
Sullivan, Donald, Watkins, Gould, Hines
Dobbyns, Clark, Holliday, Gordon, Buie
Knox, Bennett, Hogue, Ramsey, Eubanks
Ross, McWillie, Hudson, Thompson

Kappa Delta

Founded at Virginia State Normal College in 1897

Colors: Olive Green and White *Flower:* White Rose

Publication: "Angelos"

Mu Chapter

Seniors

Laura Day Stovall
Emily White Stevens
Mary Flowers Jackson
Ruth Gainey
Virginia Vance
Mary Frances Horne
Marguerite Crull
Elizabeth Heidelberg
Willanna Buck
Elizabeth Teat

Juniors

Margaret Bynum
Leone Shotwell
*L'Marie Goodwin
Mildred Nobles
*Evelyn Ball
*Maurine Smith
Bessie Cook
*Ellena Cutrer
*Susie K. Woods

Sophomores

Elizabeth Allen
Annabel Robinson
Laura Lightcap
Elizabeth Harrell
*Frances King

Freshmen

*Letitia Allen
*Blanche Horne
*Rose Wells
*Lorene Foster
*Grace Brownlee
*Stella Mallett
*Hadenia Buck
*Sara Owen King
*Margaret Stovall
*Edith M. Enochs
*Theresa McDill
*Alice Chilton
*Mary Meek

*—Pledges

Heidelberg, Gainey, Teat, Jackson, Buck
Vance, Horne, Nobles, Stovall, Lightcap
Harrell, Allen, Ball, Cutrer, Smith, King
Stovall, Woods, Foster, Allen, King
Mallett, Meek, Chilton, Wells, Brownlee

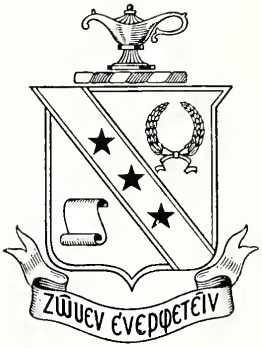

Beta Sigma Omicron

Founded at the University of Missouri in 1888.

Colors: Ruby and Pink *Flowers:* Richmond and Killarney Rose

Publication: "The Urn"

Alpha Zeta Chapter

Senior

Alice Ridgeway

Juniors

Annelle Jordan Mary Lee Stone
Rosalie McKeithen

Freshmen

Ruth Ridgeway Carolyn Campbell
Sarah Smith Mildred Clark
Ruth Mann Leslie Ellis
Susie Newell Margaret Alsobrook
Lois Mann

Jordan, Ridgeway, Stone
Campbell, Ridgeway, Newell, Smith
Ellis, Clark, Mann, Mann

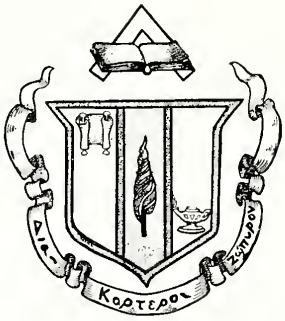

Delta Zeta

Founded at Miami University in 1902.

Colors: Nile Green and Killarney Rose. *Flower:* Killarney Rose

Publication: "The Lamp."

Alpha Omega Chapter

Seniors

Gladys Bond
Elizabeth Brame
Sidney Brame
Olga LaBranche
Doris Draper

Junior

Corinne Kent

Sophomores

Fred Alma Hutchinson
Glenna Moore

Freshmen

Martha Benton
Aline Everitt
Alice Everitt
Ruth Foreman
Blanche Nesbitt
Mary Wacaster

Bond, Brame, LaBranche, Draper
Moore, Brame, Hutchinson
Nesbitt, Everitt, Everitt, Kent

When I was a student, gay and free,
And life was a constant Thrill
I belonged to a swell Fraternitee—
And, of course, I belong to it still.
And I bought me a pin bejeweled and smart,
And it cost me a lot of dough,
And I wore it constantly, next to my heart,
Or only a bit below.

The law's decree and its firm intent—
Which Brothers were bound to obey—
Proclaimed that a pin could only be lent
To its owner's Fiancee.
And I kept that law to the letter thereof,
For mine was a loyal flame;
That pin is held by a long-lost Love—
I wish I remembered her name!

Ted Robinson

HONORARY FRATERNITIES

Sigma Upsilon

(LITERARY)

Founded at the University of the South

Colors: Green and Gold *Publication:* "News Letter"

Kit Kat Chapter

Faculty Members

M. C. White A. G. Sanders R. H. Moore

Student Members

J. M. Maclachlan R. W. Fowler P. P. Perritt Emmett Ward

Chapter Roll

SOPHERIM	University of the South
OSIRIS	Randolph-Macon College
CALUMET	Vanderbilt University
SENIOR ROUND TABLE	University of Georgia
ODD NUMBER	University of North Carolina
BOAR'S HEAD	Transylvania College
SCRIBBLERS	University of Mississippi
KIT KAT	Millsaps College
COFFEE HOUSE	Emory University
FORTNIGHTLY	Trinity College
ATTIC	University of Alabama
GORDON HOPE	William and Mary College
GRUB STREET	University of Washington
BLUE PENCIL	Davidson College
YE TABARD INN	University of Oregon
SPHINX	Hampden-Sidney College
UTAH SCRIBBLERS	University of Utah
ROTUNDA	University of Virginia
LANIER	University of Tennessee
SESAME	Washington and Lee University
STYLUS	Southwestern University
LANTHORNE	University of Akron
GAMMA PHI PSI	University of Missouri
WRITERS	University of Richmond
FLORIAN	Washington University
PELICAN QUILL	Tulane University
KAPPA LAMBDA ALPHA	Iowa State College
OMEGA EPSILON	University of Kentucky
BETA PSI	University of Illinois
CANTERBURY	Wofford College
ISIS	Presbyterian College of South Carolina
ELZEVIRS	Birmingham Southern University
ALPHA GAMMA EPSILON	Howard College
GAMMA GAMMA SIGMA	University of Louisville
THE WORDSMITHS	University of Nebraska

Fowler, Perritt, Maclachlan
White
Moore, Ward, Sanders

Omicron Delta Kappa

(STUDENT LEADERSHIP)

Founded at Washington and Lee University in 1914

Colors: Blue and White *Publication:* "The Circle"

Pi Circle

Faculty Members

A. P. Hamilton
B. E. Mitchell
R. H. Moore
M. C. White
D. M. Key

Student Members

L. L. Wheeless
Sexton McManus
P. P. Perritt
R. W. Fowler
George Reves
W. B. Dribben
C. H. Carruth
J. W. Alford
D. G. McLaurin

Roll of Circles

ALPHA	Washington and Lee University
BETA	Johns Hopkins University
GAMMA	University of Pittsburg
DELTA	Davidson College
EPSILON	University of Richmond
ZETA	Centre College
ETA	William and Mary College
THETA	University of Akron
IOTA	University of Alabama
KAPPA	Birmingham Southern University
LAMBDA	Hampden-Sidney College
MU	Emory University
NU	University of Kentucky
XI	Lehigh University
OMICRON	University of Virginia
PI	Millsaps College
RHO	Duke University
SIGMA	University of Maryland
TAU	Ohio Wesleyan University
UPSILON	Dickinson College
PHI	Southwestern University
CHI	University of South Carolina
PSI	Allegheny College
OMEGA	Alabama Polytechnic

Wheeless, McManus, Perritt
Fowler, Dribben, Carruth, Reves
Alford, McLaurin, White, Moore
Hamilton, Key, Mitchell

Pi Kappa Delta

(FORENSIC)

Publication: "The Forensic"

Millsaps Petitioning Chapter

Faculty Members

Professor C. F. Nesbitt — Professor M. C. White

Student Members

L. L. Whefless — J. H. Blakemore
P. P. Perritt — Buford Yerger
J. W. Alford

Degrees

Fraternity . . . . . *Ruby Eye in key*
Proficiency . . . . . *Pearl Eye in key*
Honor . . . . . *Emerald Eye in key*
Special Distinction . . . . . *Diamond Eye in key*

Orders

Oratory . . . . . *Ruby Circle*
Debate . . . . . *Pearl Circle*
Instruction . . . . . *Emerald Circle*
Honorary . . . . . *Saphire Circle*
Two Orders . . . . . *Turquoise Circle*
Three Orders . . . . . *Diamond Circle*

Perritt, Wheeless, Alford
Blakemore
Yerger, Nesbitt, White

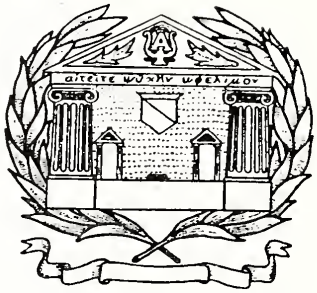

Alpha Psi Omega

(DRAMATIC)

Founded at West Virginia State College

Colors: Gold and Blue *Publication:* "The Playbill"

Alpha Pi Cast

Faculty Members

M. C. White R. H. Moore

Student Members

P. P. Perritt Marie Flink R. P. Neblett Margaret Bynum Clara Lee Hines
Marguerite Crull W. B. Dribben Frances King J. W. Alford Evelyn Ball

Roll of Casts

ALPHA ..... Fairmount State College
BETA ..... Marshall College
GAMMA ..... Washington and Lee University
DELTA ..... Acadia University
EPSILON ..... Lynchburg College
ZETA ..... Western State College
ETA ..... The College of Idaho
THETA ..... Missouri Wesleyan College
IOTA ..... University of Maryland
KAPPA ..... Texas State Teachers College
LAMBDA ..... Kentucky Wesleyan College
MU ..... University of Texas
NU ..... Western Union College
XI ..... California State Teachers College
OMICRON ..... Wilmington College
PI ..... Wofford College
RHO ..... Lincoln Memorial University
SIGMA ..... Linfield College
TAU ..... Washington State Teachers College
UPSILON ..... Kansas Wesleyan University
PHI ..... Colorado Teachers College
CHI ..... Buena Vista College
PSI ..... Lindwood College
OMEGA ..... Iowa Wesleyan College
ALPHA ALPHA ..... Concordia College
ALPHA BETA ..... Coker College
ALPHA GAMMA ..... Morningside College
ALPHA DELTA ..... Tarkio College
ALPHA EPSILON ..... Westminister College
ALPHA ZETA ..... Central College
ALPHA ETA ..... Minnesota Teachers College
ALPHA THETA ..... McKendree College
ALPHA IOTA ..... Central Wesleyan College
ALPHA KAPPA ..... Washington University
ALPHA LAMBDA ..... Wisconsin Teachers College
ALPHA MU ..... Emory and Henry College
ALPHA NU ..... Colgate University
ALPHA XI ..... Arkansas College
ALPHA OMICRON ..... Pennsylvania State Teachers College
ALPHA PI ..... Millsaps College
ALPHA RHO ..... Wabash College
ALPHA SIGMA ..... Fresno State College
ALPHA TAU ..... University of Richmond
ALPHA UPSILON ..... Cotner College
ALPHA PHI ..... Taylor University
ALPHA CHI ..... Broaddus College
ALPHA PSI ..... Temple University
ALPHA OMEGA ..... Augustana College
BETA ALPHA ..... Dickinson College

Perritt, Bynum, Hines, Dribben
Flink, Alford, Crull
White, Neblett, King, Moore

Chi Delta Phi

(LITERARY)

Founded at the University of Tennessee in 1919

Colors: Blue and Gold

Publication: "Litterateur"

Iota Chapter

Emily White Stevens	Leone Shotwell	Ruth Gainey
Virginia Vance	Olga LaBranche	Willana Buck

Roll of Chapters

Alpha . . . . . University of Tennessee
Beta . . . . . Hamilton College
Gamma . . . . . University of Nebraska
Delta . . . . . University of Alabama
Epsilon . . . . . University of Utah
Zeta . . . . . Duke University
Eta . . . . . University of Georgia
Theta . . . . . William and Mary College
Iota . . . . . Millsaps College
Kappa . . . . . Vanderbilt University
Lambda . . . . . Georgetown College
Mu . . . . . Howard College
Nu . . . . . Akron University
Xi . . . . . University of Kentucky
Omicron . . . . . Shorter College
Pi . . . . . Florida State College for Women
Rho . . . . . Oklahoma A. and M.
Sigma . . . . . Andrew College
Tau . . . . . University of North Carolina
Upsilon . . . . . University of Missouri
Phi . . . . . Oklahoma City University

Labranche, Buck
Stevens
Vance, Gainey

Eta Sigma

(SCHOLARSHIP)

Founded locally at Millsaps in 1923. Petitioning Phi Beta Kappa.

MEMBERS

MARY FLOWERS JACKSON
RUTH GAINEY
ELIZABETH HEIDELBERG
VIRGINIA VANCE
SARAH SHANKS
JOHN BETTERSWORTH
LEON L. WHEELESS
WILLANNA BUCK
JANE POWER
SIDNEY SELVIDGE
MARY FRANCES HORNE
HARRY PHILLIPS
OLGA LABRANCHE

Gainey, Wheeless, Power, LaBranche
Phillips, Buck, Heidelberg, Bettersworth
Vance, Horne, Selvidge, Jackson

Comrades, gird your swords tonight,
For the battle is with dawn.
Oh, the clash of shields together,
With the triumph coming on!
Greet the foe
And lay him low,
When strong men fight together!

RICHARD HOVEY

Book Four . . . Athletics

Coach Hale — Coach Van Hook — Coach Young

The Coaches

A perfect football machine, full of dynamic energy, and an excellent strategist, is Edwin "Goat" Hale—the Majors' head coach of football and baseball. As an athletic mentor his purpose has been to have winning teams, and he has taken pains to build them. To him is due the credit for lifting Millsaps' football and baseball from the mediocrity of former years to the position they now occupy—in a class with other good teams. And to him will be due the majority of credit for the future of the Majors in these two sports. His men admire him for his strong character and unquestioned ability, and because of the discipline that he has always demanded. The student body is behind him and gives its loyal support. "Goat" has just finished his second year at Millsaps and his first year as head coach.

Benjamin Ormand Van Hook, who in the capacity of Athletic Director determines the who, when, where, and wherewithal of the Majors' schedules, is perhaps the busiest man on the campus. He began his career as a Millsaps coach a few years back when he coached the Freshman teams. He was the favorite of each incoming class and his excellence won for him his present high position. Besides his general athletic responsibilities he is head coach of basketball and assistant in football and baseball. To him also Millsaps' Athletics are greatly indebted. "Coach's" popularity with his teams and the student body is well deserved.

"A good scout, any way you take him"—may be said of the Freshman Mentor, "Slim" Young—whether he is ferreting out and diagnosing the plays of an opposing eleven or just "being himself." He came to us from a responsible position with Meridian High to guide the destinies of the Freshmen, and although this is but his first year he has won his place already. Other than first year sports, "Slim" coaches track, and, incidentally, he is quite a track man himself, holding the S. I. A. A. record for the pole vault. The sport here under his tutelage should flourish. He is an old Millsaps man of the time of "Tuck" Henley and "Pole" Webb.

THE FOOTBALL SQUAD

Resume of Season

The victorious season of '28 was perhaps the best ever experienced by Major gridders in the history of Millsaps. Losing only three games out of nine played, and piling up 140 points to their opponents' 86, they accomplished more than enough to be proud of.

Meeting Clarke College in the initial clash of the season, the Major crew worked under a great handicap in being forced to cover up practically all of their better plays. Saving their best bets for the Choctaw contest they played straight, hard football to win, 7-0.

The following week the team met their first defeat of the year at the hands of Birmingham-Southern, 12-0. However, they gave a good account of themselves, putting up a game fight against their heavier, more powerful opponents. A lack of reserve strength on the Major sidelines was a decisive factor in the defeat. Captain McManus and "Goat" Hale played exceptionally well.

On October 13, playing a militant game, the Majors downed the Spring Hill Badgers at Mobile by the count of 6-0. Brainy, heads up football was responsible for the win. Unleashing an unexpected, powerful, running offensive, the Purple team mastered the situation at all times and, except for some bad breaks, would have rung up a higher score. "Goofy" Wright was right in this game.

Friday of the Fair the game, scrapping Majors went up against the powerful Mississippi College Choctaws and overwhelming odds. Their newly-found fight and great football playing, however, evened things up and it ended in a 6-6 deadlock. The Purple defense against the far-famed Indian passes was impregnable and only an untimely break was responsible for the Choc-

taw touchdown. The Majors made three drives during the game which ended inside the Blue and Gold 5-yard stripe, while the Braves threatened only once—a loose ball recovered on Millsaps' 2-yard line. Bealle, Bell, Selman and McManus were outstanding.

The next week an over-confident Purple team met Louisiana Normal at the stadium and in the early minutes of the first period found themselves trailing, 6-0. Realizing their position, they shoved over three quick touchdowns and from then on were never in danger. Before the final whistle the Majors crossed the Louisiana goal line five times for a total of 32 points. The Normal team in the last quarter scored twice more against the Major reserves, who finished the game. It was a sensational contest featured by many long runs and fast, open plays. For Millsaps, Punch McDaniels, Cap'n Mac and Charlie Strait were the stars. Final score, Majors, 32; Louisiana, 19.

It was November 3rd that the Majors showed what a great little team they really were when they struck the Tulane Greenies at New Orleans. A gamer, scrappier eleven never set foot in the Tulane bowl. Against one of the greatest teams in Dixie the Purple crew went out to win. For the first two periods the great green wave was fought to a standstill. All the first half the ball was held in Tulane Territory with the Green eleven desperately holding off each Major thrust. Reserve strength told the tale. The Purple squad came on the field to start the second half with a battered line and a backfield that had shot its bolt. The Greenies came back fresh and untiring, and with a massive, charging line, the famous "Blondy Bill" Banker pounded through behind terrific interference to finally crush the weakened, but fighting Major team. The score was 27-0.

After putting up such a great exhibition at New Orleans the squad met their next opponents, doped to win and overconfident. At Ruston, Louisiana, they suffered the only humiliating defeat of the season. The L. P. I. Bulldogs caught the Purple off their guard and swept them back to a 15-7 loss. The Majors outplayed the Bulldogs, but were the victims of bad breaks throughout and failed to get their attack going. Jake Miller alone played in consistent form.

Home-coming found the Majors facing the Southwestern Louisiana Wildcats on a muddy field. Stung by the defeat of the past week, and playing before the expectant home-coming crowd, the team played inspiringly to win by a top-heavy score over the team that previously had licked L. P. I., 41-0. The Purple pushed over three quick touchdowns at the start and were never headed. Jake Miller's 76-yard run for touchdown, and "Goofy" Wright's 65-yard run to the goal featured the game. Jones, at tackle, played a great game, as did McManus and Bealle, linesmen. Final score, 31-7.

It was on Thanksgiving that the Purple wave hit its true stride. With the Union Bulldogs opposing, Captain McManus, playing his last game as a Major, led an eleven into the Jackson stadium that was on that day invincible. The Majors were at the peak of their game and from the beginning the contest was a riot, a massacre. Scoring at will, twice in the first period, twice in the second, three times in the third, and once in the last, the Purple literally battered the bewildered Bulldogs down to the most crushing defeat ever administered by a Millsaps team. The final score was 51-0. Sweeping the ends, slashing off tackle, and plunging through the middle of a charging, forward wall, the militant backs drove down the field for touchdowns time after time. McManus wore his purple jersey for the last time, and playing the game of his life, was an inspiration to his teammates throughout. The entire backfield was running on schedule with Jones and Selman playing stellar roles in the line. This game drew the curtain on the '28 schedule. Watch 'em go in '29!

"Majors"

BOSWELL—"Potts," serving his second year on the varsity, played a jam-up tackle, trained hard, and had plenty of fight. Looking at you next year, son.

MILLER—"Jake" was Millsaps' sensational Sophomore half. Fast and shifty, he was always a threat on the offense and played a strong defensive game. New Orleans newspapers classed him as one of the best seen on the Tulane field in several years. Two years left.

McMANUS—"Cap'n Mac" drew the curtain on his career as a Major last season, having played the full period in every game for three years with the exception of three minutes. He was all-state center for two years and one of the best gridders Millsaps has ever produced.

BILBO—"Gov" made up for his lack of weight with speed and a knowledge of the game. A good little quarter who will be missed next year.

KELLY—"Kelly" at guard was one of the mainstays of the line. His ability and fight will make him still better next year.

BEALLE—"Johnny" played an end and few plays went around him. He was in there smearing them all the time. Watch him next season.

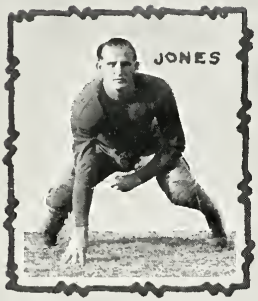

"Majors"

JONES—"Jones" came to Millsaps from Clarke with a rep as a crack football man and lived up to it. A fast tackle with plenty of courage, he was a thorn to every opposing eleven. Another good man who will be back next year.

COTTEN—"Cotten" had more drive per pound than any man on the squad. Small, but with lots of speed and grit.

WRIGHT—"Goofy" deserved the confidence placed in him by his teammates when they elected him next year's captain. Heavy and fast on his feet, he hits the line and runs the ends equally well. A good passer and kicker, he is everything a fullback should be.

WELSH—When "Kid" took quarter the team played real football. Fine on the defense with his hard tackling, he also was popular with the men.

BELL—"Eboo" could snag passes from any position and at any angle. Light, but fast and nervy, he was a good end. Remember the Choctaw game?

MAYNOR—"Molly" took over a regular varsity tackle as soon as he graduated from the Frosh ranks. Lots of good gains went through holes that he opened. He has two more years to play.

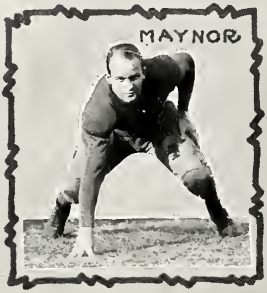

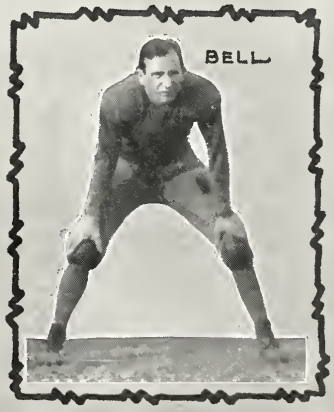

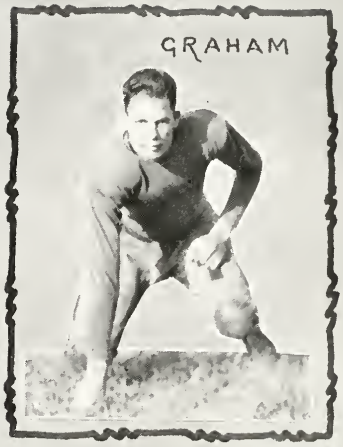

"Majors"

HOLCOMBE—"Robert" knew how to play guard and had the ability to do it better than most men. A broken arm in mid-season put him out of the game while he was at his best. He will be missed in the line next year.

GRAHAM—"Fred" came to Millsaps his Freshman year as an all-Southern High tackle and immediately fell into line as a reliable forward. He loved the game and gave his best always.

STRAIT—"Charlie" played a good end until the team met Tulane. And then, he starred. His pass receiving kept the "Greenies" in hot water the entire game. Another fleet, powerful Sophomore.

McDANIELS—"Punch" carried 160 pounds of hard bone and muscle, and when he hit he jolted. A powerful, courageous back who has two more years of regular varsity ability.

ROUSE—"Pat" was shifted last year from the backfield to the line and there found the position which he played best. A strong, rangy guard who was hard to take out of a play.

BOUNDS—"George," during his four years at Millsaps, showed real spirit. He came out and fought for a berth on the team and never let up. He deserved his letter. Good luck, George.

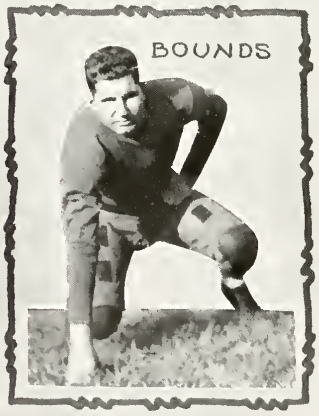

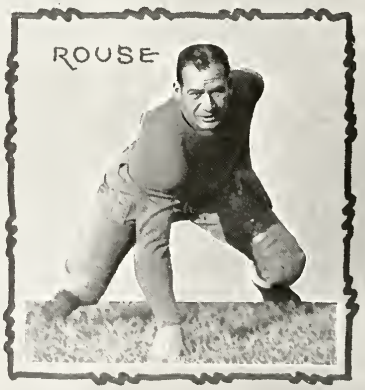

"Majors"

HAINING—"Haining" had a hard job in playing the same position that McManus played. A hard worker and a fighter who will take up where Cap'n Mac left off.

HALE—"Little Goat" comes from a family of football players and has played the game all his life. He made the Majors an excellent field general and kicker, besides being a good man at interference. Another Sophomore who played regularly.

HOLLOMAN—"Bo," the lightest man on the squad, failed to get in many games, but when he did play, he did it well.

CAMPBELL—"Ted" backed up the line with the best of them and his twisting runs have been good for some substantial gains. He plays full and half and has another year.

SELMAN—"Kid" is another Soph who made a regular tackle and played it like a veteran. The Choctaw backs won't forget him.

MAPP—"Mapp" could handle the offensive and defensive jobs at end equally well. A light but valuable man.

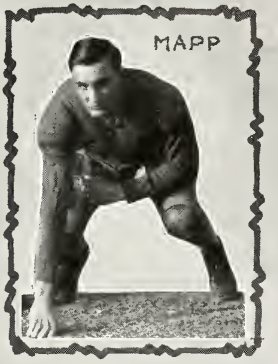

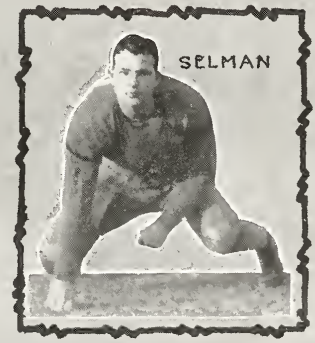

McDaniels Ripping Through the Bulldog Line for a 17-yard Gain. Union Game.

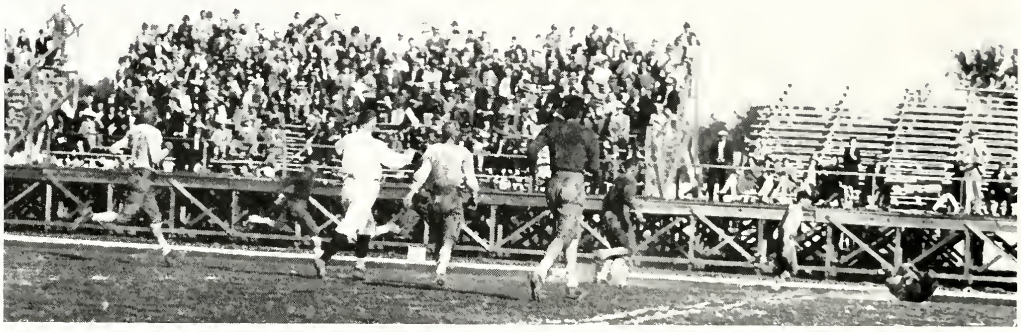

Bell, Major End, Rolling Over Goal Line After Receiving Pass. Touchdown. Mississippi College Game.

Goofy Wright Breaking Away After an Off-tackle Play for First Down. Union Game.

Millsaps Line Holding Choctaw Back for no Gain. Mississippi College Game.

Jake Miller Loose for a 50-yard Run and Touchdown. Union Game.

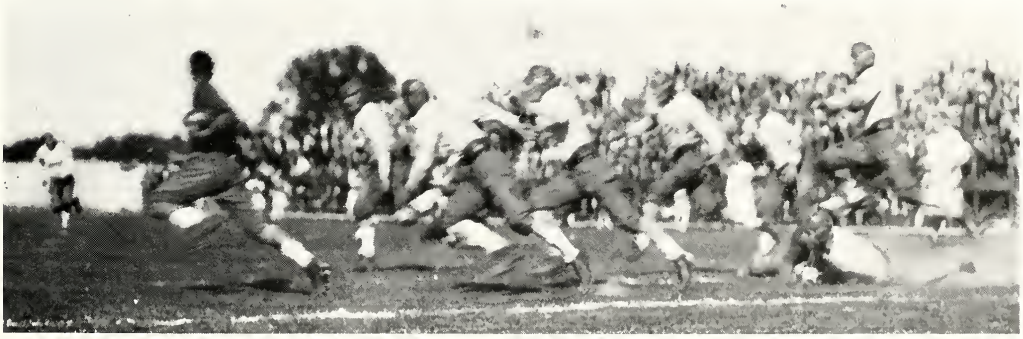

Hitt, Choctaw Captain, Attempting to Circle a Pocket of Millsaps Players. Mississippi College Game.

First Row (sitting): CAVER, *assistant coach;* R OTT, GORDON, DUNAWAY, EUBANKS, D. OTT, LEDUKE. *Second Row:* CHALFANT, CURCIO, ISABEL, KHAYATT, HARRELL, PERMENTER, ROMANO. *Third Row:* PASSO, JACOBS, JONES, ERVIN, NORTON, ROBINSON, SKIPPER, MOON.

Freshman Football

Coach Young and his powerful group of Freshmen spent more time this season versing themselves in football fundamentals than in organizing too compactly into a team and playing a definite schedule; but showed as the season progressed the fine potentialities of the men for the Varsity next year. It was the plan of the coaching staff that they not become too organized and develop peculiarities hard to eradicate in their varsity career. So blocking, tackling, kicking, passing, and scrimmaging the Varsity—with a number of well played games—comprised the Frosh routine for the past year. In scrimmages with the Varsity they gave, as well as obtained, much valuable experience.

Minor Eleven Ready for Action

The games played were hard fought. Decatur was defeated by a close margin in the first game of the season. Clarke College, over whom the Varsity barely eked out a 6-0 victory, defeated the Minor gridsters by scoring late in a struggle that was "anybody's" game. Perkinston was played on the coast and tied. The Mississippi College Papooses, highly touted to win, were decisively beaten at Clinton. The last game of the season at Carthage resulted in a tie. "Slim" Young, the coach, was well liked by his men and received excellent co-operation. At the end of the season for the first time in the history of the institution Freshmen were invited to the varsity banquet and presented with sweaters.

Results of the Season

Frosh	*Opponents*		*Place*
6	Decatur	0	Campus
8	Clarke College	28	Fairgrounds
13	Perkinston	13	Coast
20	Papooses	0	Clinton
7	Carthage	7	Carthage
54	Total	48	

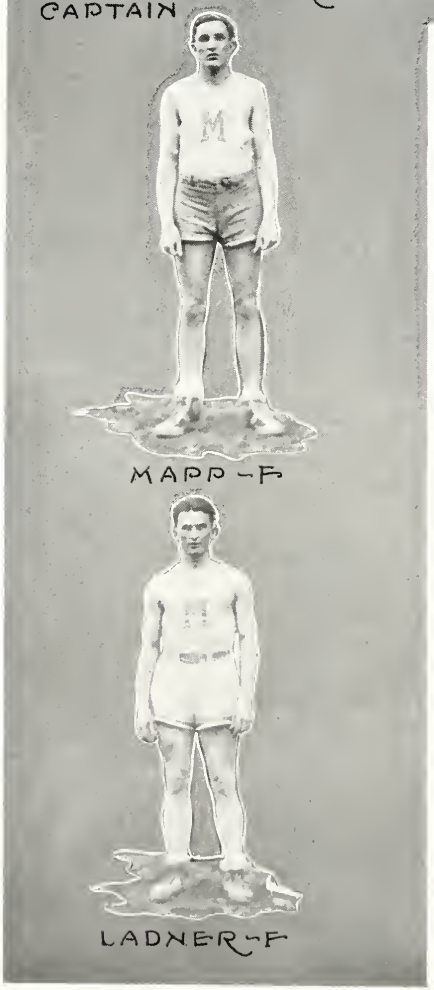

VARSITY BASKETBALL

The 1929 Major basketball crew experienced a season only a little better than mediocre. This was in part due to the fact that there was only one regular letter man returned from the 1928 line-up, and partly due to the fact that Coach Van Hook found it a difficult job to assemble a combination that worked well together. The season's wins totaled 12 with nine losses.

Captain "Goober" Carruth and Charlie Strait were the most consistent performers on the team. "Goober" was the left-over from the year before and Charlie, a sophomore, who filled the other guard vacancy very capably. These two men were highly instrumental in all the Purple wins. Jones, a transfer from Clarke, played forward and possibly was the outstanding goal-tosser of the quint. A better defensive team would be hard to find in this section, but it was the lack of offensive strength which kept the Majors from producing an excellent array of cagers, and the same weakness was responsible for their early elimination from the S. I. A. A. tournament. Three other men played regularly besides those above. They were Wright, center, Mapp and Ladner, forwards.

One of the high lights during the course of the season was the decisive drubbing handed the Mississippi Choctaws in the first game of a four-game series. The score was 32-12

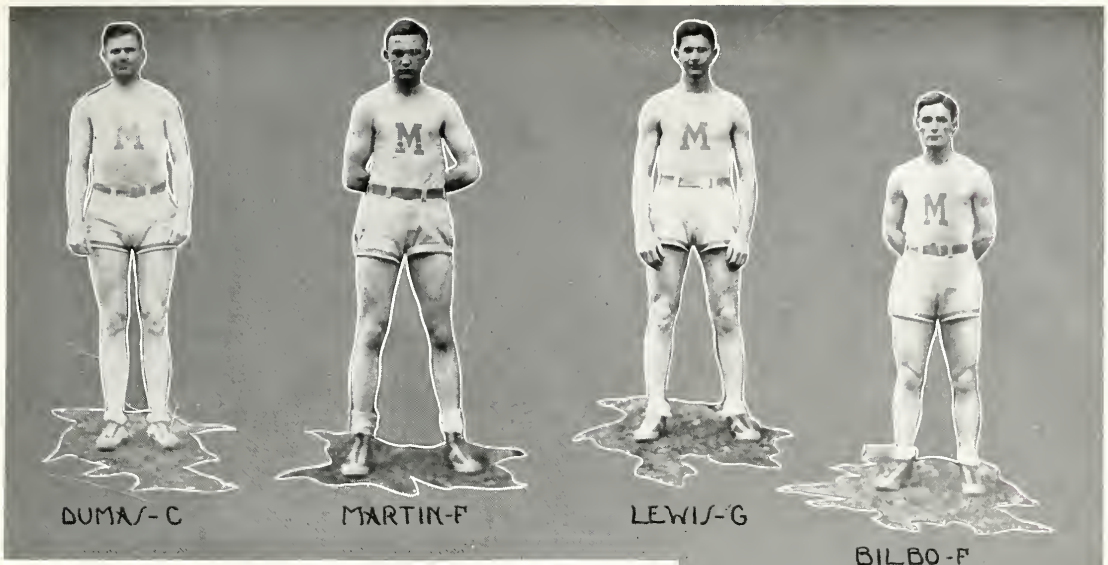

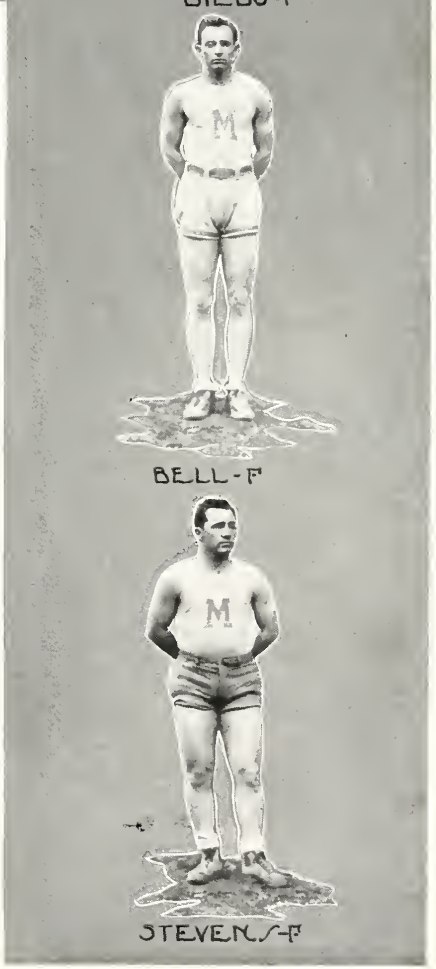

Results of the Season

Millsaps		*Opponents*
30	Vicksburg "Y"	18
51	Saint Stanislaus	21
30	Saint Stanislaus	18
30	Memphis "Y"	18
33	Southwestern (Memphis)	38
24	Southwestern (Memphis)	28
28	Union	41
31	Union	36
42	Bemis "Y" (Tenn.)	36
52	Centenary	25
36	Centenary	27
32	Mississippi Colloge	12
24	Mississippi College	27
29	Mississippi College	33
29	Mississippi College	32
35	L. P. I.	44
39	L. P. I.	46
52	Southwestern (Memphis)	29
33	Southwestern (Memphis)	25
51	Saint Stanislaus	28
56	Saint Stanislaus	38

Morgan, Loftin, Ratliff, Steen, Flurry, Lingle, Coach Brumfield

Majorette Basketball

Placing on the floor an excellent first-string six and supporting them with a well-coached group of reserves, Mrs. Brumfield developed a co-ed basketball team the past season which ranked with the best of former Majorette machines. Due to the fact that only two of the 1927 regulars were back in the line-up as a nucleus with which to work, the Coach is due a great deal of credit for the fine showing made by the sextette in their engagements over the state. Eleven victories to four losses was the record attained for the past year.

Captain Myrtle Steen at center and Linnie Lingle at forward were the mainstays who formerly had played under Millsaps colors. The other four who played regularly, Flurry, forward; Ratliff, center; and Loflin and Morgan, guards, were all new but gave good accounts of themselves. A fast passing attack in the center court, accurate shooting by the forwards, and a pair of strong guards, all went to round out the team which fought valiantly at all times and served to keep the high record that the Millsaps Majorettes have ever maintained.

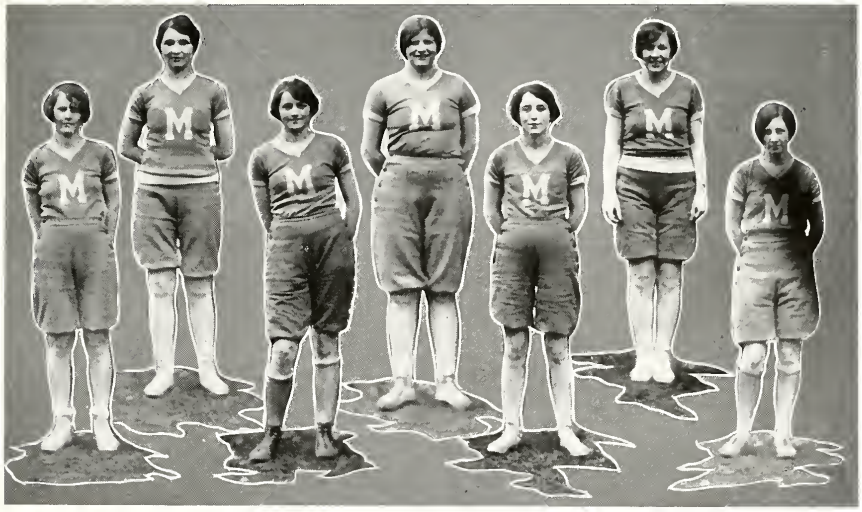

Hutchinson, Ball, Nesbitt, Banks, Lockhart, Woods, Ridgeway

Results of the Season

Majorettes		*Opponents*
52	Hillman College	25
49	Hillman College	29
37	Vicksburg "Y. W."	23
31	Vicksburg "Y. W."	22
17	Delta State Teachers	29
31	Delta State Teachers	35
33	Ole Miss Co-Eds	22
33	Ole Miss Co-Eds	30
35	Womans College	38
30	Womans College	33
33	Copiah-Lincoln	31
36	Grenada College	25
47	Grenada College	4
35	Perkinston	14
52	Belhaven	22

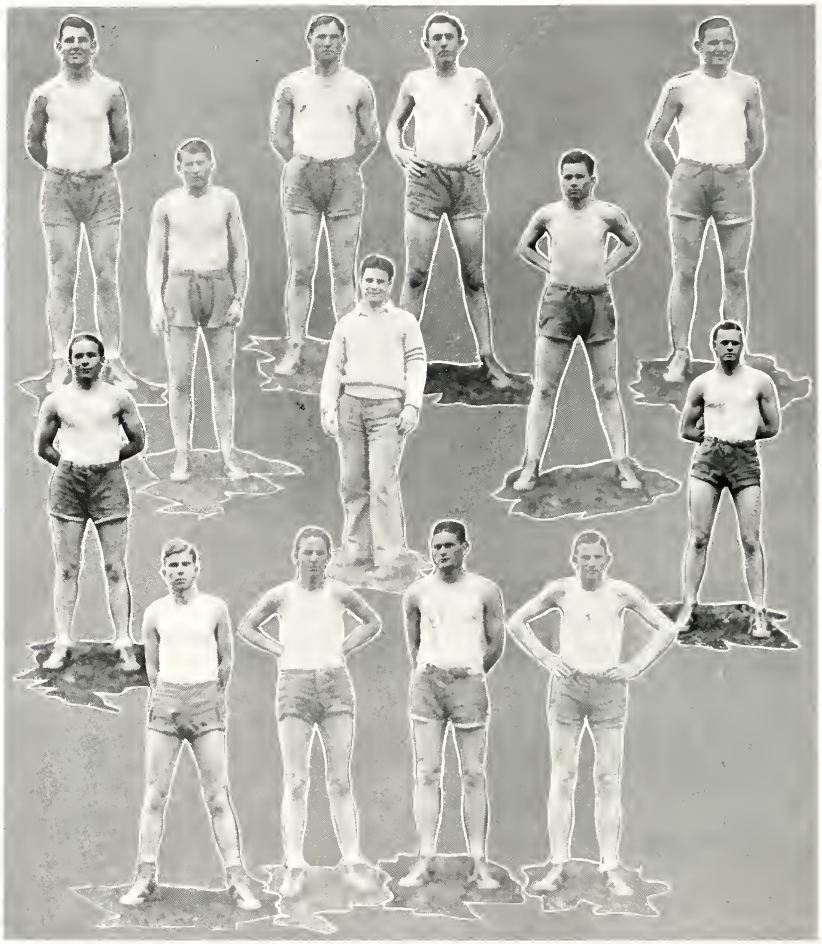

Jacobs, Jones, Noblin, Passo
Harrell, Greenlee, Anderson (mgr.), Moser, Permenter
Hays, Herlong, Dunaway, Hull

Freshman Basketball

The Frosh cagers of '29 were ably coached by "Slim" Young and toward the close of the season were showing form that within a year or two should place several of them on the Varsity. The inability to organize into a team and to develop a better brand of offensive handicapped them greatly early in the season.

First Row: Cammack, Flowers, Scott, Ford, Bilbo, Butler, Haining.
Second Row: Shipman, McDaniels, Hale, Holloman, Ellison, Rouse, Miller, Harala, Ladner.
Third Row: Coach Hale, Miller, Wright, Selman, Caver, Carruth, "Podnuh Ben."

Varsity Baseball

"Goat" Hale begins his second Spring as Major baseball mentor this year and from all indications will place on the field a team on a par with any in the state. "Goat" knows baseball and has formerly played in fast company, and with his men already disciplined and possessing a knowledge of the game, his job will consist mainly in keeping them on their toes and keeping them fit. Only a few of last year's lettermen are missing and the squad does not lack plenty of reserve ability. The infielders are fast and can field and hit for themselves. And with a hard-hitting outfield, the team will not be weak at the slugging end of the game. The only probable weakness lies in the moundsmen. Six or eight men are out for the jobs but none have done outstanding work in the past. However, with more experience and with the approach of warm weather, they are expected to come around with greater development and by the time the season gets under sail should compose a very capable box staff.

Seated: Nall, Gouldman, Hassell, Arrington, Bell, Galbreath, Looney.
Standing: Coach Young, Barrett, Simpson, Hay, Gulley, Gunter, Ott, LeDuke.

Varsity Track

After "Slim" Young left Millsaps some years back, the Millsaps track team ceased to exist. Slim was a team in himself, capable of entering any of the track's events but specializing in jumping and the pole vault. He established several records in the South and in the S. I. A. A. in the latter branch. And now he comes back to his Alma Mater not as a team, but in the capacity of Coach. And under his tutelage the sport should flourish. A large number of men are turning out and keeping the cinder path warm with intensive training. Millsaps' track team has its future assured in that at its beginning it has a wealth of material and a jam-up Coach who can bring the material out.

Meets are being arranged by the director of Athletics and by the time mid-season is here the men should be in good shape and ready for all comers. May the Purple's initial venture in the field of tracks and hurdles be a successful and victorious one.

Boswell, Fowler, Martin, Wilson, Sessions

Varsity Tennis

Millsaps tennis has always been a successful sport and in '28 experienced one of its best years. The same four who made letters in that year are back in harness and ready for the schedule. Sessions, Fowler, Boswell, and Ford are the members of the team, Ford being lost to baseball this Spring. However, in Martin, Wilson, and Doss, Professor White, coach, has some good reserves who can easily take the places of any of the veterans after a little tournament experience.

The College courts during the winter months have been reconstructed and are now in fine shape for the racquet wielders to begin their early practice sessions.

Although faced by a difficult schedule, the men are anxious to begin the season and are preparing themselves for the tougher opposition which they will strike with the arrival of warm weather.

There is always room for beauty: memory
A myriad of lovely blossoms may enclose,
Bnt, whatsoe'er hath been, there still must be
Room for another rose.

FLORENCE EARLE COATES

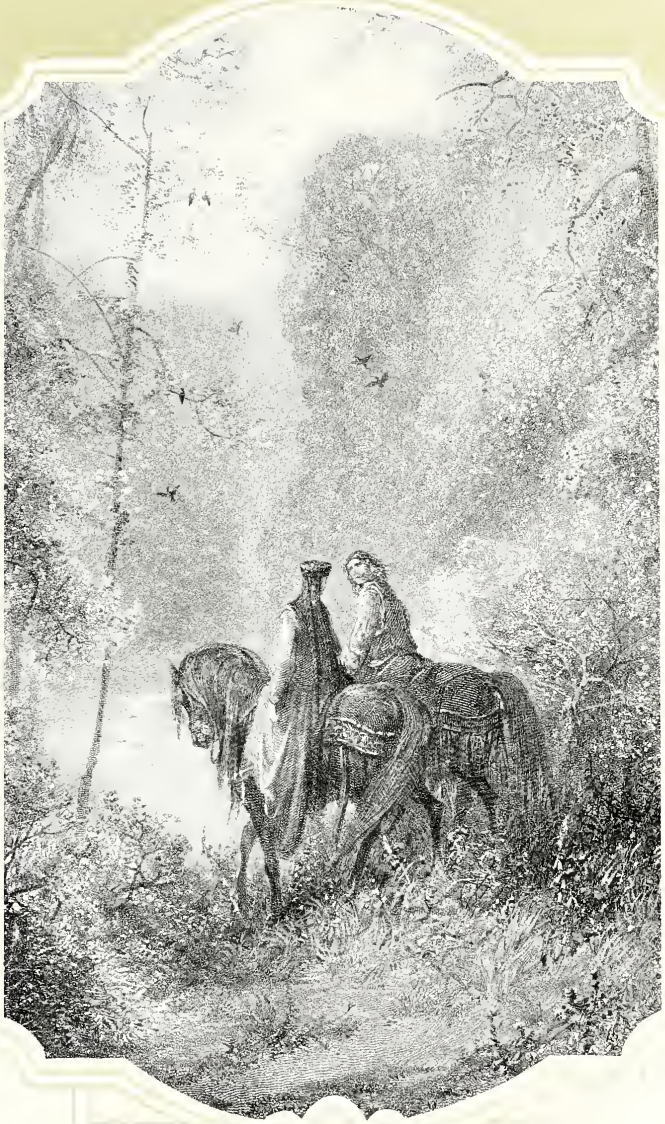

BOOK FIVE . . . . FEATURE

Miss Willanna Buck

Miss Jane Power

Miss Elizabeth Knox

Miss Martha Thompson

Miss Elizabeth Heidelberg

FAVORITES
SARAH KING
CATHERINE ROSS
LAURA LIGHTCAP
WILLIE SULLIVAN
DOT DRAPER
LINNIE LINGLE
HADENIA BUCK
AGNES EUBANKS

FAVORITES
ALICE RIDGEWAY
MILDRED NOBLES
BESSIE G. DONALD
MARY HUDSON
MARTHA LOUISE HOLLIDAY
LETITIA ALLEN
MARIE FLINK
STELLA MALLETT

SEXTON
McMANUS
"MASTER
MAJOR"
ELIZABETH
HEIDELBERG
"REPRESENTATIVE
CO-ED"

PINKY BLAKEMORE "POPULAR MAN"
MARIE FLINK "POPULAR CO-ED"
LEON WHEELESS "INTELLECTUAL"
JANE POWER "SOPHISTICATED CO-ED"
PROF. MOORE & VAN HOOK "BEST LIKED PROFS"
J. W. ALFORD "SOPHISTICATED MAN"
TED CAMPBELL "ACCOMPLISHED"
ZEKE CANDLER "TURRIBLE FROSH"
JO ELLIS BUIE "MOST STYLISH"
PROF. BLACKWELL "FACULTY VILLAIN"

Figures on the Polls

Prettiest Co-ed—Willanna led the field by a good margin, being ahead of Jane, 175 votes to 137. Elizabeth Knox ran third with 103, and Martha Thompson close behind with 95. Elizabeth Heidelberg was fifth with 80 markers.

Representative Co-ed—Elizabeth beat Marie Flink, her only rival, 49 to 28.

Master Major—Mac got it, as expected, with 115 votes. Leon Wheeless was next with 41.

Most Popular Co-ed—Marie walked off with it—125 to Elizabeth Heidelberg's 18.

Most Stylish Co-ed—Jo Ellis beat Elizabeth Knox with 95 to 11.

Most Sophisticated Co-ed—With what began as a close race, Jane took the laurels from Theresa McDill, 75 and 32.

Most Sophisticated Man—In one of the closest races, J. W. Alford won out over Morris Caver, 42 to 39.

Most Intellectual Student—Wheeless won easily over Maclachlan by an 85 to 15 count.

Most Accomplished Student—Campbell beat Wheeless and "Pinky" Blakemore with 37 votes. Leon polled 33 and "Pinky" 16.

Best Liked Prof.—Van Hook and Puffesser Moore tied up, 50 all. Prof. White came next with 24.

Faculty Villain—Prof. Blackwell took it from Prof. Lin with 43 votes to 28.

The Turrible Frosh—Zeke Candler won over Whatley, 70 to 29. Frosh Byrd and Booker also ran.

Most Popular Man—With an even 100, "Pinky" Blakemore led an assorted field for this honor.

"Goofy" Wright tackled by Union men. Thanksgiving.

Figures at the Turkey Day game.

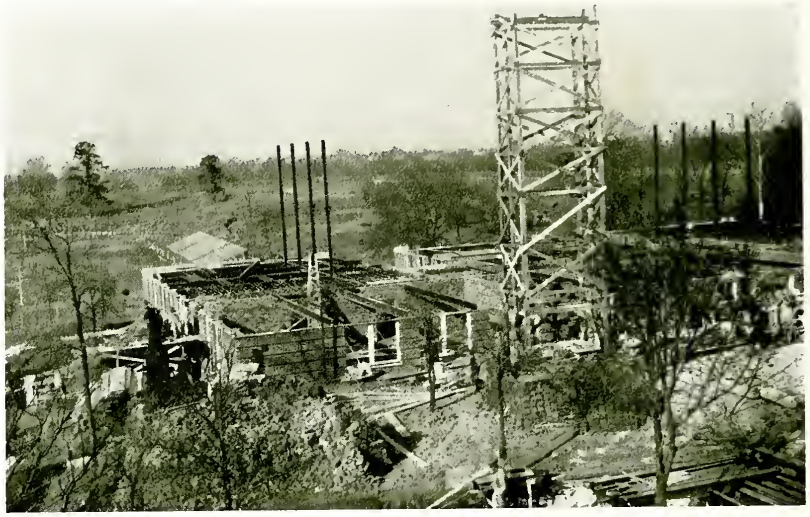

What is to be. Science Hall under construction

"Homecoming."

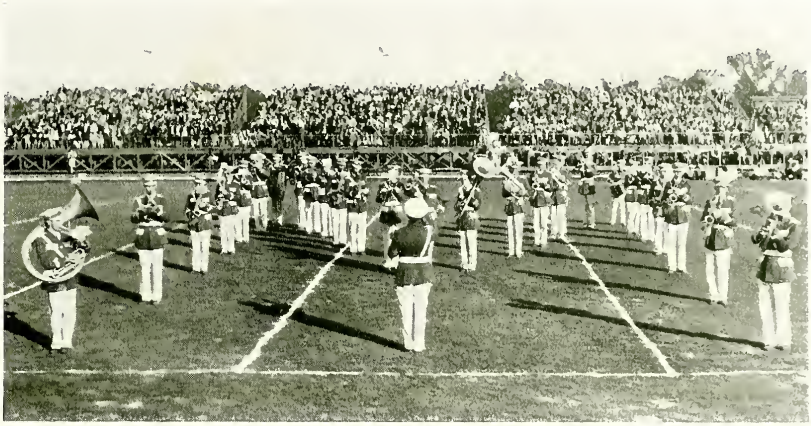

Alma Mater!

The Fair Parade

The Year's Calendar

SEPTEMBER

17—Frightened Frosh pour in. Cocky upper-classmen.
18—Freshmen register. Worried looks over Math and English.
19—Formal opening. Usual uninteresting blah-blah in the Chapel.
20—Upper-classmen registration. General mix-up and greetings.
21—Classes begin. College night. Shaven heads.
22—Interest in football.
23—Same old Sunday idleness.
24—Everything settling down. Rushing in full swing.
27—Fraternity smokers. The Frosh—King for a day.
28—Freshman eleven wins first game, 6-0.
29—Majors lick Clarke, 7-0.
30—The Kappa Deltas and Phi Mus are in love.

OCTOBER

1—"Y" Party. New co-eds create sensation.
4—Pep Meetings.
6—A. and M. and Tulane at new stadium. Majors lose at Birmingham.
8-9—Parties galore. Rush season closing.
11—Pledge day. Much crying and wringing of hands among co-eds. Other frat, nonsensical fol-de-rol.
12—Goating opens up. Sun sets on regime of the Frosh.
13—Majors travel all the way to Mobile to beat Spring Hill.
15—Fair begins. Everything points to Choctaw scrap.
19—The Choctaw deadlock, 6-6. A great game.
20—L. S. U. smothers A. and M. at stadium.
23—Lethargy. The reactional let-down after Fair Week.
24—Hen house weiner roast. Nonchalant peanuts.
26—Things boresome. Little success in keeping this impersonal.
27—Majors 32, Louisiana Normal 19. Punk game. Football interest waning.
29—Chapel song approaches a chorus by faculty.
30—Dean Mitchell pulls embarrassing bone in Chapel. The O. D. K. key.
31—Hallowe'en. Very little disorder.

NOVEMBER

1—Co-eds are sweet—but all wet.
2—N'awleens bound.
3—Tulane wins, 27-0.
5-6—The days after the week-end before. Hangovers the rage.
9—Opening seems far away. Exams loom in the offing.
10—Majors, 7; L. P. I., 15. Damn!
11—Six-weeks tests and B. B. Jones' apples.
12-13—General student unrest. An under-current of excitement over nothing at all.
16—Minors trounce Papooses, 20-0. Wow!
17—Homecoming—Rain—New Bowl—Misery. S. L. I. falls, 33-7.
20-21—Bores—foolish routines—"Thank You" jobs—and "Thankless." Late hours—"Aw!"
22—Practice on the play gets under way.
24—Majors prep for Union.
26—Initial intra-mural football game. Shades of the Inquisition.
29—Thanksgiving. Dampness—Turkey—The Union Massacre, 51-0.
30—Daily News all-state team is a joke.

DECEMBER

1—Faculty bans dancing. Suppressed smiles.
5—Exams one week away. Boot-licking and studious attitudes.
6—Basketball practice.
7—Majorettes lick Hillman in the GYM?
8—Theta Kappa Nu's win campus football championship from Galloways, 8-6.
10—Science Hall construction well under way.
12—Exams begin. A fadeout.
19—Exams end. Home to Christmas and the flu.

JANUARY

1—Students griped at necessity of returning on New Year's.
2—Classes begin. Duties resumed resignedly.
5—Frat pledges in throes of despair over term averages.
7—The axe falls. Some bust out. Others extend consolations and congratulations.
10—"Stop Thief" and Glee Club plan trips. Practices monotonous.
14—Special exams start. Seniors can't flunk a subject. "Oi, Oi."
18—Bobashela Popularity Contest. A noticeable lack of politicing.
21—Basketball season swings into stride. Majors down Memphis "Y".
25—The usual, mid-winter, hum-drum existence. Even a drunk Prof. would alarm no one.
30—A good basketball team.

FEBRUARY

1—Play, "Stop Thief" is presented. It's good.
5—Intra-mural basketball. And rain, smoke, and mud.
11—Mississippi College takes three out of four in series. Well.
13—We'll get 'em in the tournament.
16—Self-appointed auditors. Disgustingly selfish, childish antics by an authority.
17—The Carnival Ball. A Millsaps co-ed honored. You don't shay.
20—May the twentieth. That's our story and we'll stick to it.
24-25—Grand Opera takes the city. Full dress and ushers and pretense.

MARCH

1-2-4-5—The S. A. I. I. Tournament. Choctaws come through. Well.
8—Exams again draw near.
9—Gallowaians cinch intra-mural basketball championship.
12—Spring. Lazy days filled with sunshine—warm nights—Sheerest dresses. It's not so bad after all.
13—Rain—Drearyness—Disillusionment. What's the use?
15—Exams—Coffee—Light bills.
22—Second term over. Third term seems short. Graduation plans.
24—It will have been a great year. *Bobashela* goes to press. Gosh!

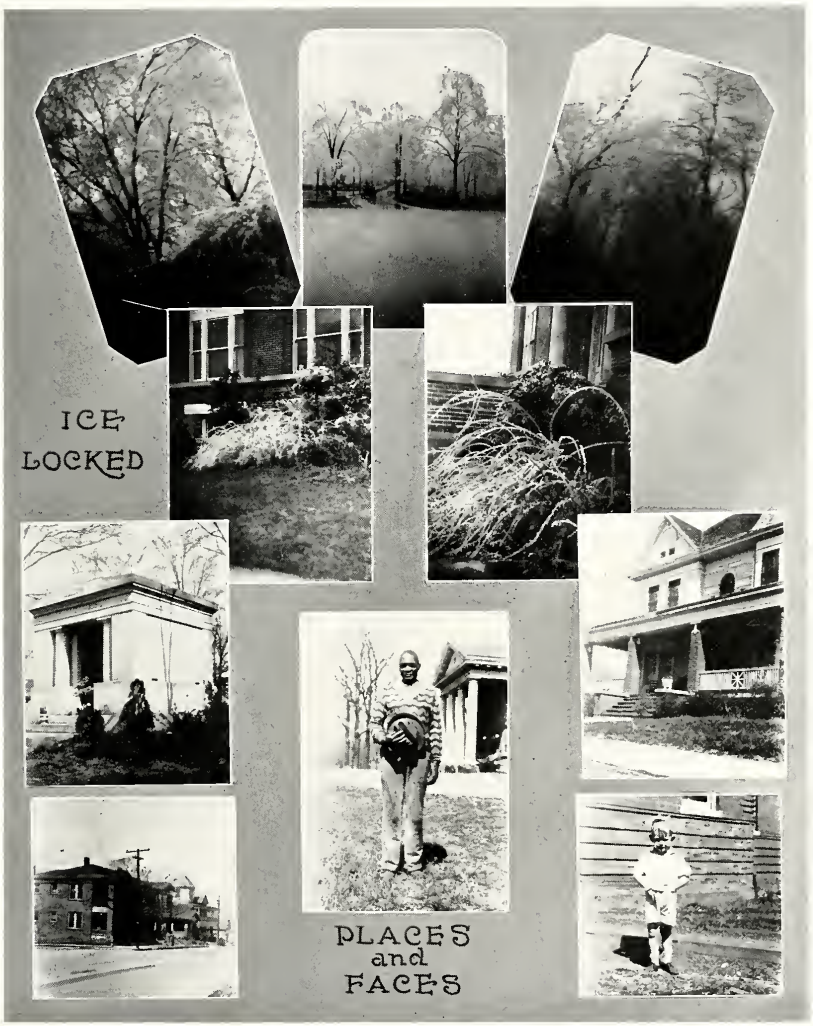
ICE
LOCKED
PLACES
and
FACES

The Millsaps Players

PRESENTS

STOP THIEF

A farcical fact in three acts by

CARLYLE MOORE

The characters appear in the order in which they are named.

THE CAST

Joan Carr	MARGARET BYNUM
Mrs. Carr	EVELYN BALL
Caroline Carr	MARIE FLINK
Madge Carr	CLARA LEE HINES
Nell	FRANCES KING
William Carr	J. W. ALFORD
James Cluney	R. P. NEBLETT
Mr. Jamison	W. B. DRIBBEN
Dr. Willoughby	ROBERT SEAWRIGHT
Rev. Mr. Spelain	L. P. STAGG
Jack Doogan	P. P. PERRITT
Joe Thompson	HOWARD WILLIFORD
Sergeant of Police	BILLY LONGGREAR
Police Officer O'Malley	JAMES MCLEOD
Police Officer Clancy	RALPH CAMPBELL
Police Officer O'Brien	FLOYD LOONEY
A Chauffeur	DAVID LONGINOTTI

Presented by special arrangement with Samuel French of New York.

Directory of Advertisers

1929 Bobashela

The Emporium
Kennington's
Heidelberg's
Capital National Bank
Downing Locke
Union Depot Service Station
Edwards Hotel
Enochs Lumber Co.
The Hub
McNair Ice Cream Co.
Capital Chevrolet Co.
R. H. Green
Reeves Dept. Store
Logan Phillips
Mississippi Power and Light Co.
Dixie Manufacturing Co.
Seale Lily
Jackson Daily News
Imperial Drug Co.
Sam Raines
J. L. Albritton
Star Steam Laundry
S. P. McRae Co.
Millstein's
A. G. Riddick, Inc.
Jackson Hardware Co.
Echo of Sweets
Mangel's
Paris Dress Shop
Fields Women's Wear
The Vogue
Ray Wright
Johnson Cleaners
R. E. Hines
John C. Carter
Miss. School Supply Co.
Etheredge Cleaners
Jackson Shoe Hospital
J. C. Hood
Jackson Fish & Oyster Co.
Acme Bakery
J. M. Black
Royal Barber Shop
Jackson Steam Laundry
Sellers Motor Co.
Watkins, Watkins & Eager
Taylor Furniture Co.
Scott Kelly Co.
North End Grocery
W. T. Nichols Co.
Tucker Printing House
Drs. Magee and Galloway
Lake's Celery
Ward Drug Co.
Pig Stands
Bullard Fuel & Supply Co.
Jackson Baking Co.
North State Pharmacy
Better Printing
Hederman Brothers
U-Drive-It Car Co.
Guion's
Star Engraving Co.
J. B. Unglaub
Belhaven College
Millsaps College
Whitworth College
Alabama Engraving Co.
Benson Printing Co.

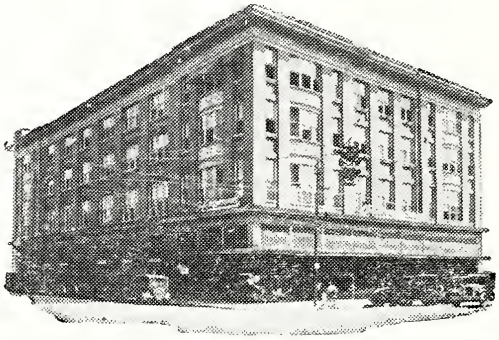

JACKSON'S GREATEST STORE

A Store That Fills Effectively and Continuously Every Qualification of the Modern and Up-to-Date Department Store

If you are not familiar with the service that is being rendered day in and day out to the thousands of satisfied patrons in Jackson and surrounding vicinity by "JACKSON'S GREATEST STORE," you are missing one of the greatest services that Jackson has to offer. Equipped and managed to give you a modern day Department Store service that is second to none in the South.

The Emporium
JACKSON'S GREATEST STORE

"Mississippi's Best Store"

KENNINGTON'S

JACKSON

Enjoying the Good Will and Patronage
of Millsaps Students

Because of Our High Standard of Quality,
Moderate Prices and
Authentic Styles

OVER 400 MILLSAPS STUDENTS OF TODAY ARE THE MEN AND WOMEN OF TOMORROW

Many of the Present Student Body Will be the Householders a Year Hence!

$250,000.00 Will Be Spent in 1929

For Furniture, Rugs, Radios, and General Household Equipment

REMEMBER OUR NEW LOCATION

HEIDELBERG'S

"Where Furniture is Sold for Less"

AMITE STREET

Plenty of Parking Space—No Time Limit—Low Rent District

FOURTEEN PERSONAL REASONS

Besides Banking Service

THAD B. LAMPTON
JAS. A. ALEXANDER
E. W. FREEMAN
J. H. MORRIS
E. W. GIBBENS
W. M. BUIE
S. C. HART
CARL FAUST
C. E. KLUMB
W. E. GUILD
T. M. HEDERMAN
PAUL CHAMBERS
FRANK T. SCOTT
JOHN W. ROBINSON

DIRECTORS

CAPITAL NATIONAL BANK

JACKSON, MISS.

SERVICE TO YOU

SERVICE OF THE HIGHEST ORDER

The motto of this store during its reception and through its years of growth as well as now, has been "Service to Our Customers," and this service of the highest order. At this store you will find at all times merchandise of the highest possible quality at the lowest possible price, arranged for your convenient choosing.

DOWNING LOCKE CO.

"Jackson's Shopping Center"

MICHELIN TIRES AND RING TUBES

UNION DEPOT SERVICE STATION

CORNER MILL AND AMITE STREETS

JACKSON, MISSISSIPPI

GAS, OILS, AND ACCESSORIES

TELEPHONE 840 FREE ROAD SERVICE

J. B. WALKER, *Manager*

EDWARDS HOTEL

300 ROOMS
300 BATHS

Rates: $2.50 to $4.50

JOHN L. WARE
Manager

Special Millwork

HIGH GRADE

Our specialty is manufactured millwork, to fit any architect's requirements in any wood desired. Veneered doors and all other items of millwork manufactured in our own plant. A full mechanical equipment and experienced organization enables us to guarantee prompt service and accurate workmanship and material of good quality. Send us plans for estimates.

Enochs Lumber & Manufacturing Co.

JACKSON, MISS.

THE HUB

HEADQUARTERS
FOR
COLLEGE
MEN

PHONES 932 AND 971

McNair ICE CREAM COMPANY

MANUFACTURERS OF
BULK, BRICK AND ALL LATEST DESIGNS OF ICE CREAMS

321 E. HAMILTON STREET JACKSON, MISS.

CHEVROLET

A SIX CYLINDER CAR FOR 1929 IN THE PRICE RANGE OF A FOUR

CAPITAL CHEVROLET COMPANY, Inc.

SOUTH AND S. PRESIDENT JACKSON PHONE 4900

Quality at Low Cost

R. H. GREEN

Wholesale Grocer

COLD STORAGE

Fruits and Vegetables

Phone 3290

606-615 South Gallatin Street

Jackson, Miss.

REEVES DEPT. STORE

CLOTHES

FOR THE

YOUNG MAN

JACKSON, MISS.

HOME OF

Hart Schaffner &
Marx Clothes

LOGAN PHILLIPS

Hatters, Clothiers
Furnishers

QUALITY SINCE 1894

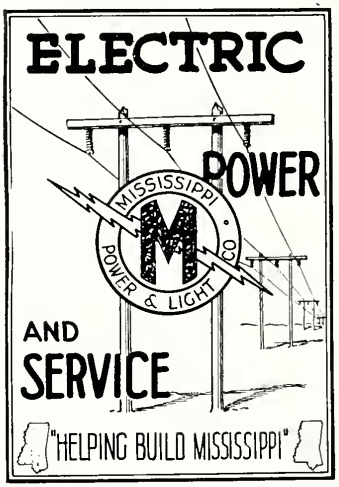

"A Sensible Habit"

KEEP
A CAN
IN YOUR CAR.

"PATRONIZE
OUR
ADVERTISERS"

JACKSON DAILY NEWS

JACKSON, MISS.

65c Month

On Rural Routes, 50c Month *SEVEN DAY PAPER*

GAYDEN'S PHARMACY

WALTHALL HOTEL

Is a Good Drug Store

SAM RAINES

Butcher and Live Stock Dealer

Cor. President and Pearl Sts. Cumb. Phones 57 and 701

143 Farish Street Phone 51 Abattoir Cumb. Phone 317

Cor. Capital and Gallatin Sts. Cumb. Phone 749

J. L. ALBRITTON

The Jeweler

STAR STEAM LAUNDRY

PHONE 415

212 North Farish Street

S. P. McRae Co.

200-202 WEST CAPITAL STREET

Phone 170-1267

JACKSON, MISSISSIPPI

For the Best to Keep You Warm

FLORSHEIM SHOES
STYLEPLUS CLOTHES

MILLSTEIN'S

Ladies' Ready-to-Wear

Exclusive Styles

JACKSON, MISS.

GENERAL ELECTRIC
Refrigerator

A. G. RIDDICK, INC.

Jackson Hardware Company
INCORPORATED
513-514 East Pearl Street
Phone 264
JACKSON, MISS.

The Echo of Sweets
CONFECTIONERY
Candy Made the Home-Made Way
Also Our Famous French Ice Cream
138 E. Capital Street Tel. 3316
JACKSON, MISS.

COMPLIMENTS OF
MANGEL'S
Smart Apparel for the Smart Dresser

"A New Place for College Girls"
Jackson's Leading Dress Shop
Paris Dress Shop
Ladies' Wear and Millinery
Opposite Edward's Hotel
Next to Williams Drug Store
Exclusive But Not Expensive
10% Discount to All College Students

"Prices That Make Friends"
"Quality That Holds Them"
Fields Women's Wear
146 EAST CAPITAL

THE VOGUE
"Smart Ladies' Shop"
150 West Capital Street
JACKSON, MISS.

RAY WRIGHT
SHEET METAL AND
TILE WORKS

ROOFING AND SHEET METAL
CONTRACTORS
"Waterseal" Concrete Roofing Tile
Weir Steel Furnaces

427-431 South West Street
JACKSON, MISS.

JOHNSON CLEANERS
"Johnson will clean it"
Phone 4600
1804 N. State St

Performance, Long Life, Perfect Control
Safe—Verily, Chryslers Are Different

PUBLIC ENDORSEMENT
IS PLACED ONLY WHERE
MERIT REMAINS CONSTANT

Ask Any Chrysler Owner
Better Still, Get a Demonstration
Sold and Serviced By
R. E. Hines Motor Co.
JACKSON, MISS.

JOHN C. CARTER
THE GIFT SHOP
JEWELER
JACKSON MISSISSIPPI

Mississippi
School Supply Co.

Serving Mississippi Schools

SCHOOL FURNITURE AND
EQUIPMENT

Jackson, Mississippi

Etheredge
CLEANERS

DRESS WELL AND SUCCEED

Phone 801 107 N. State St.

Turner Etheredge, *Prop.*

JACKSON
SHOE HOSPITAL

"Repair Shoes Better"

Wm. Karow, *Manager*

Phone 336 412 E. Capital St.

J. C. HOOD &
COMPANY

ALL KINDS OF
INSURANCE

Phone 765 JACKSON, MISS.

Jackson Fish and Oyster Company

237 N. Farish St. Phone 5122

Fresh Supplies Daily

Fish Oysters Crabs Shrimp

Eatmor Bread Eatmor Bread

Served in Millsaps Dormitories

ACME BAKERY COMPANY

North Farish Street

JACKSON, MISSISSIPPI

For Specially Prepared Food
For Your Parties

Phone 2500

And You Will Be Sure to
Get What You Want

J. M. BLACK GROCERY COMPANY

Capitol at Lamar Street

THE ROYAL BARBER SHOP

S. C. Lusco, *Manager*

Manicuring

Up-to-Date Barber Shop

"Service Our Motto"

"When Clothes Are Dirty, Ring Seven Thirty"

Laundering
Dry Cleaning

JACKSON STEAM LAUNDRY

Compliments of

Sellers Motor Co., Inc.

DISTRIBUTORS OF

Cadillac and LaSalle

Watkins, Watkins & Eager

ATTORNEYS AND COUNSELORS AT LAW

Watkins Easterling Building

Jackson, Mississippi

Taylor Furniture Company

109, 111, 113 South State Street

JACKSON, MISS.

Furniture of a Better Grade

Alex Gordon, *Owner*

SCOTT-KELLY COMPANY

FURNITURE

RUGS AND DRAPERIES

222 North Farish St.

For Anything in Groceries, Fresh Vegetables and Meats

CALL

North End Grocery

Phone 2870

1806 NORTH STATE STREET

Member I. G. A.

W. T. NICHOLS & CO., Inc.

WHOLESALE GROCERS, FRUITS AND PRODUCE

JACKSON, MISS.

DISTRIBUTORS OF

STATE HOUSE BRAND COFFEE

ENGRAVED WEDDING INVITATIONS

TUCKER PRINTING HOUSE

JACKSON, MISS.

Drs. Galloway and Magee

PHYSICIANS AND SURGEONS

LAMAR LIFE BUILDING
JACKSON, MISS.

DRINK

LAKE'S CELERY

AND

ORANGE CRUSH

WARD DRUG CO.

CORNER PEARL AND STATE STS.

JACKSON, MISSISSIPPI

EAT A Pig Sandwich "TRADE MARK" REGISTERED

Sandwiches at the PIG STANDS Are Better. They Are Different.

Stand 78, West End; Phone 4696
Stand 79, Terry Road; Phone 9356

BULLARD FUEL & SUPPLY CO.
Monument St. at A. & V. R. R.
"COAL THAT PLEASES"
Phone 39
JACKSON, MISS.
PROMPT DELIVERY
Trade With Us or We Both Lose

ASK FOR
BARKER BREAD
IT'S BEST
YOUR LOCAL GROCER SELLS IT
JACKSON BAKING CO.
Mississippi's Largest Baking Business

NORTH STATE PHARMACY
1808 N. State Street
Phone 5646 Jackson, Miss.
THE DRUG STORE THAT APPRECIATES YOUR PATRONAGE

Better Printing
PRINTERS
PUBLISHERS
JACKSON, MISSISSIPPI

DO YOU KNOW—
That when placing an order for printing, you are not making a purchase of material, but you are hiring a service. You are employing the printer and his equipment to the extent required for the doing of a certain piece of work. For the past twenty years many of those who know have been buying their printing service from us.
HEDERMAN BROTHERS
PRINTERS, BLANK BOOK MAKERS STATIONERS AND LITHOGRAPHERS
329-31-35 East Pearl St. Jackson, Miss.

PATRONIZE
OUR
ADVERTISERS

U-Drive-It Car Co.
Much Cheaper Than Owning One
ROADSTERS OR SEDANS
RENT-A-CAR CO., INC.
124 S. Farish St. Phone 364

"GUION'S"
Mississippi's Leading Confectionery
FOR THE
BEST CANDY, SODAS AND LUNCHES—TRY US
A Good Place to Meet Your Friends
Mail Orders Especially

THE SENIOR CLASS OF 1929 RECOMMENDS

STAR ENGRAVING COMPANY

MANUFACTURERS OF RINGS, INVITATIONS, AND DIPLOMAS

AND APPRECIATE THE COURTESIES EXTENDED BY

MESSRS. W. H. SEARS AND B. V. WATKINS

LOCAL REPRESENTATIVES

THE UNGLAUB STUDIO

PHOTOGRAPHS OF

Weddings
Cirkut Pictures
Home Portraiture
School and College Annual Work
View Work
Kodak Finishing
High Grade Portraits
Flashlight Photography

2010 CHERRY STREET VICKSBURG, MISS.

"THE BEST EQUIPPED STUDIO IN MISSISSIPPI"

Seale-Lily
ICE CREAM CO.

A HEALTH FOOD—ALWAYS IN SEASON

BELHAVEN COLLEGE

School of Character

COLLEGE OF LIBERAL ARTS
CONSEVATORY OF FINE ARTS

A modern college for young women, which places emphasis upon the fundamentals rather than the fads in education, maintaining the highest scholastic standards, and yet which recognizes the cultural values in Music and other Fine Arts.

COURSES LEADING TO A.B.
AND B.S. DEGREES

BELHAVEN CONSERVATORY OF MUSIC

With faculty of Artist teachers equal to any in the South, offering courses in Piano, Voice, Violin, Pipe Organ, and Public School Music leading to Bachelor of Music Degree.

A Christian home atmosphere which safeguards the physical, social, and moral welfare of each student, and stimulates each to do her best.

A Safe School for Mississippi Girls

For Further Information Address

G. T. GILLESPIE, *President*

JACKSON, MISSISSIPPI

MILLSAPS COLLEGE

JACKSON, MISSISSIPPI

A College of Arts and Sciences. Founded in 1892.

Member of
- Association of Colleges and Secondary Schools of the Southern States
- Association of American Colleges
- American Council on Education

Owned and Controlled by the Mississippi and North Mississippi Conferences of the Methodist Episcopal Church, South.

Total Endowment of More Than One Million Dollars.
New Science Building Now Under Construction.
New Library Building Erected in 1925.

Offers to Young Men and Women of Character, Ambition, and Ability the Following Advantages

1. Rigorous academic training and scholastic prestige.
2. Alert intellectual and cultural life of the student community expressed in literary, athletic, and religious organizations.
3. Moderate expense and excellent opportunity for loans and employment.

For Catalogue and Special Information, Address

D. M. KEY, *President*
Jackson, Mississippi

WHITWORTH COLLEGE

Brookhaven, Mississippi

A Standard Junior College for Young Women

Member of
- Association of Colleges and Secondary Schools of the Southern States
- American Association of Junior Colleges
- American Association of Women's Colleges

An Integral Unit in the Millsaps College Curriculum.

For Catalogue and Special Information, Address

GEORGE F. WINFIELD, *Associate President*
Brookhaven, Mississippi

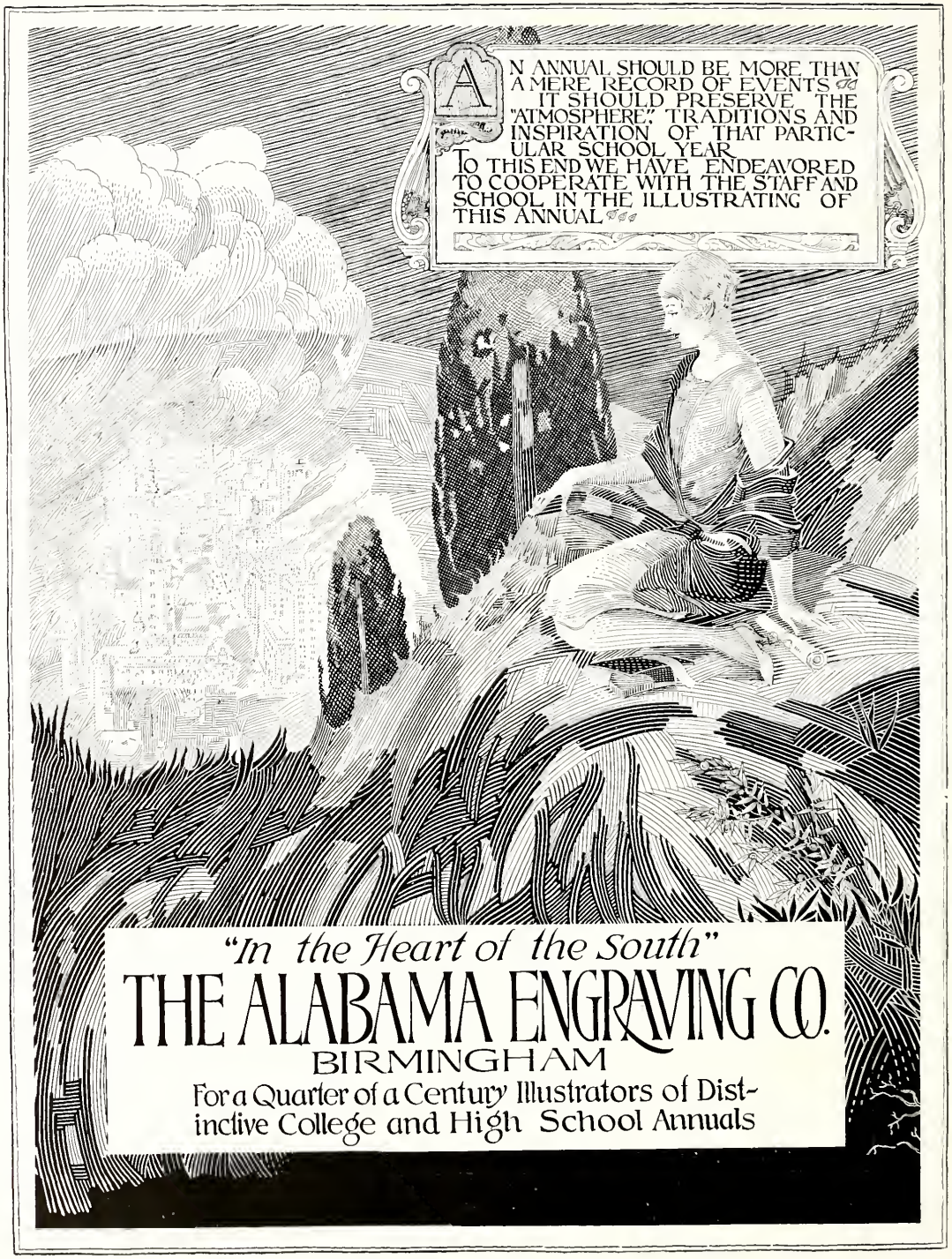
AN ANNUAL SHOULD BE MORE THAN A MERE RECORD OF EVENTS IT SHOULD PRESERVE THE "ATMOSPHERE," TRADITIONS AND INSPIRATION OF THAT PARTICULAR SCHOOL YEAR
TO THIS END WE HAVE ENDEAVORED TO COOPERATE WITH THE STAFF AND SCHOOL IN THE ILLUSTRATING OF THIS ANNUAL
"In the Heart of the South"
THE ALABAMA ENGRAVING CO.
BIRMINGHAM
For a Quarter of a Century Illustrators of Distinctive College and High School Annuals

THIS BOOK PRINTED BY BENSON

LARGEST COLLEGE ANNUAL PUBLISHERS IN THE WORLD

HIGHEST QUALITY WORKMANSHIP
SUPERIOR EXTENSIVE SERVICE

BENSON PRINTING CO.
NASHVILLE, TENN.

COLLEGE ANNUAL HEADQUARTERS

I shall remember then
When youth is done,
With the dim years grown gray;
And I shall wonder what it is that ends,
And why they seem so very far away—
Old dreams, old roses . . . and old friends.

THOMAS S. JONES, JR.
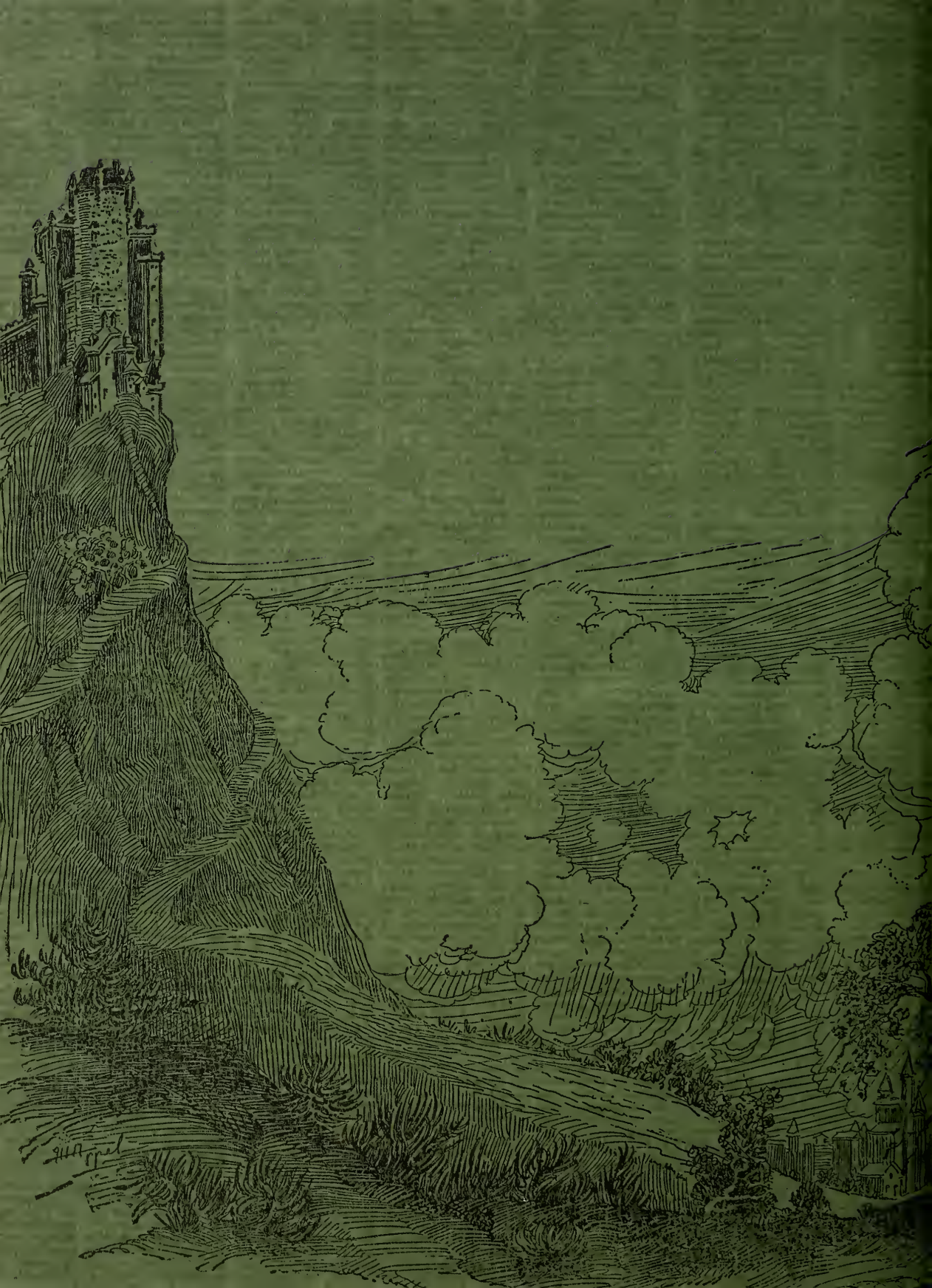
Boston Library Association